LIMITED LIST
15,000 READERS
Neb St. Hist. Society oct1932

THE WAYNE HERALD

12 PAGES
SECTION 1
PAGES 1 - TO - 6

FIFTY-SECOND YEAR | WAYNE, NEBRASKA, THURSDAY, OCTOBER 27, 1932. | NUMBER TWENTYNINE

Election

Will Soon Be Over—Swing To Hoover Apparent—Iowa Senatorship—The Primary System—Hartington Editor Off For Arizona — The Jungle False Alarm.

In less than two weeks the election will be over, and the American people will then turn attention to other things. The struggle to overcome the depression will continue —it is hoped with mounting success.

The Literary Digest's poll shows a considerable majority for Roosevelt, but since the two presidential candidates have engaged in speech-making a swing to Hoover has been very evident. The president sets forth national problems and curative efforts so clearly that no one can fail to understand no one can escape the force of his logic. On the other hand the democratic candidate is so inconsistent that the calamity foundation on which his hopes largely rested, has been slipping away. If both candidates keep on talking and voters keep on studying, there is yet a chance for the popular endorsement which the president deserves. Elected or not, Hoover's counsel will doubtless be invited to help straighten out the world's tangles, as he had been drafted many times before his ascendancy to executive leadership, to perform delicate and involved tasks.

Three-Cornered Battle.

Over in Iowa there is a three-cornered contest over the United States senatorship. Senator Brookhart who was defeated for republican nomination by Henry Field, is running as an independent candidate. The result is likely to be the election of the democratic nominee, Louis Murphy of Dubuque. Murphy is an Iowa product, and he started his newspaper experience as reporter at $9 per week. On the death of his father who was editor of the Dubuque Telegraph, he succeeded to that place, and he held it with distinction for many years. Murphy's idea of success is to do the present job better than anybody else can do it. Of the senior Murphy, Geo. D. Perkins, departed editor of the Sioux City Journal, once said: "He longed for a compelling force to bring men up from despairing depths and down from tinseled heights to a level of comradeship." Another thing in favor of Murphy is the fact that he never owned a dress suit—an advantage, as he looks, in discouraging social excesses. Murphy is a lean, wiry individual with a dynamic assortment of brains, and he is putting a lot of steam behind his candidacy. We will be surprised if he doesn't arrange Iowa senatorial affairs so that Brookhart can return to the privacy of his home town and Field can enjoy uninterrupted supervision of his broadcasting station. Then the two defeated candidates can get together and have the chicken dinner which they talked about in a more or less unfriendly way during the pre-primary campaign.

To Change Primary.

Resolutions passed by the sixth district convention of the Nebraska Farmers Union recommend to the next legislature among other things change of the election law to provide for an open primary. This would mean that unlimited freedom could be exercised by voters in nominating the candidates of an opposing party. There would seem plenty of help in naming opposing candidates under the present system. The open primary would further break down party lines. When the legislature gets around to fixing over the primary, it would seem more desirable to multiply rather than decrease restrictions. It would be better to give some of the work done by the primary to carefully selected conventions. This change wherever operative would prevent a man from becoming the nominee of a party with which he is altogether out of accord.

Off For Arizona.

F. D. Stone of the Hartington Herald was in Wayne Sunday on his way to Phoenix, Arizona, whither he goes at this time every year in the interest of his health. From headquarters in Phoenix he will illuminate the editorial columns of his Hartington Herald each week. He finds submitting himself for a few months annually to the soft, stimulating zephyrs of Arizona helps him keep well and fit for the rest of the year.

No Jungle Ahead.

Some melancholy writers disturb us by suggesting that we are headed back for the jungle. Whether we are going back to live in caves or thatched huts or far enough to inhabit trees, the gloomy prophets do not say. But we would have to suffer terrible lapse of intelligence to wipe out everything gained and start over. We may do a good deal of staggering and slipping but civilization is certain to bridge any gap of time suggesting degeneration, and then under a new impetus, with perhaps exalted ideals, bound ahead faster than ever. Impressed by the uncertainty of material possessions, future progress may give more attention to spiritual values.

PLANS ARE MADE FOR HOMECOMING

Parade, Football Game And Dance To Be Features Of Festivities.

Homecoming this Friday at Wayne State Teachers College will be featured with a parade, football game between Wayne and Peru and a dance.

The parade, led by the band, will form at 4 o'clock and move from the campus down Main street and back. School organizations and business firms will have entries, and prizes will be awarded to the organizations having the best entries. Ted Mildner, Don Blume, Kermit Ambrose and Lloyd Sexton sponsor the parade.

The Wayne-Peru game at 8 o'clock will be a feature. Wayne defeated Peru by 6 to 0 last year, and the teams tied the previous season.

A dance in the gymnasium will follow the game and arrangements for this are in charge of Elmer Mahler, Chris Will, Bud Owens and Charles Berry.

Halls on the campus will be decorated for homecoming day and Leland Copeland, Leo Weidum, Denton Cook and Harlow Baker comprise the committee in charge of this.

A number of graduates and former students are expected back for homecoming occasion.

On Lecture Course.

Dr. Lewis Browne, well known author and speaker, will give an address at the college this Thursday evening. Dr. Browne who came to this country from England in 1912, first gained recognition through his book, "This Believing World." Dr. and Mrs. Browne spent the past spring in the Mediterranean countries. They also visited Holland, Germany, France and England, where Dr. Browne did research work.

Welsh Imperial singers, male ensemble, made its second appearance in Wayne Monday evening and presented a program of music that delighted the hearers. This group of 12 has been called the finest singers in Europe today.

Other School News.

Miss Gladys Spurlock and Miss Claytias Petry passed life saving tests given by Miss Esther Dewitz.

Harry Langley, Donald Linn, Hugh Linn and Donley Feddersen comprise a new male quartet which Prof. H. H. Hanscom has organized.

Mrs. G. W. Costerisan, Miss Marie Hove and Miss Mildred Piper, faculty advisors of the Y. W. C. A. plan a homecoming tea for old and new cabinet members of the organization next Saturday afternoon at the home of Mrs. Costerisan.

(Continued on Page Three)

Paul Good Comes For Address Here

Represents State Democratic Committee In Filling Date Friday.

Paul Good of Lincoln, who is filling speaking dates for the Nebraska democratic committee, will be in Wayne this Friday for an address at 7:30 in the City Hall building. Mr. Good, who attended the university in Lincoln and also Amherst, is a Rhodes scholar. He is practicing law in Lincoln now.

Infant Daughter Is Buried Here

A daughter, born Friday to Mr. and Mrs. Frank Obst of near Wayne, lived only about 20 hours. Committal rites were conducted at Greenwood cemetery Saturday afternoon. The parents and several brothers and sisters survive.

Special Program Of League Held

Luther League of Evangelical Lutheran church held a special program last Sunday evening that attracted a large audience. Following the prelude by Mrs. M. L. Ringer, hymn, responsive reading and prayer, Marjorie Lerner, Helen Westerhaus and Marguerite Sund gave a piano trio. "Day is Dying in the West," pantomime, was presented by Sophie Damme, Helen Vath, Marvin Dunklau, members of the League and Mrs. Ringer. Sophie Damme played a piano selection, and Frances Sydow sang, "The Lost Coin," a playlet, was given by Irene Wittler, Ruby Dunklau, Alta Blecke, Alma Vollers, Marjorie Lerner, Marguerite Sund, John Thun, Walter Reeg and Werner Sydow. Helen Vath played a piano solo, followed by prayer and the doxology. During intermission refreshments were in charge of Mrs. L. W. Vath with Mrs. Ringer serving coffee. Singing was followed by a reading by Mildred Ringer, a piano trio by Marjorie Lerner, Helen Westerhaus and Marguerite Sund and readings by Marian Vath, Dorothy Liedtke and Erna Meyer.

PHEASANT SEASON FOUND PLENTY OF HUNTERS ON HAND

PHEASANT meat has been a leading article of diet since the season opened Saturday morning. As early as 5 o'clock that day hunters gave the downtown district unusual animation, putting finishing touches on plans preliminary to reaching the countryside at daybreak. The birds, unaware of impending danger, were numerous, and results were generally gratifying to those out for game. The county clerk's office issued forty hunters' licenses for the pheasant season, swelling the number for the year to over 200. Licenses are good anywhere in the state, and thus hunters who came from the outside to bag Wayne county pheasants, had usually procured licenses before reaching here. Saturday's pheasant pursuit was interrupted by rain, but subsequent days found plenty of birds still in the county to tempt and reward marksmen.

FUNERAL RITES ON WEDNESDAY

Charles A. Mau Passes Away Sunday After Two Years Failing Health.

Funeral services were conducted Wednesday afternoon at 1:45 from the home and at 2:00 from the Evangelical Lutheran church for Charles A. Mau, resident here for many years, who died Sunday, October 23, at the age of 79 years, 6 months and 10 days. Rev. H. A. Teckhaus had charge of rites and interment was made in Greenwood cemetery.

Charles August Mau was born April 4, 1853, on the island of Ruegen, Germany. There he was baptized, educated and confirmed at the age of 14 years. He married Miss Louise Eggert November 22, 1876, at Rappin, Ruegen. Five years later the Maus came to America and settled at Papillion, Neb., where Mr. Mau followed his trade as carpenter for 10 years. In 1891 the family came to Wayne and Mr. Mau spent two years in carpentry work here before moving to a farm in Dixon county, five and a half miles northeast of Wayne. After spending 19 years on the farm, the Maus retired in 1912 and moved into Wayne, Mr. Mau to again take up his original trade. The past two years Mr. Mau had been failing in health, but his death came suddenly this week.

Mr. and Mrs. Mau were permitted to enjoy 56 years of married life. They celebrated their golden wedding anniversary in 1926, having their children with them.

Deceased had been a member of the Evangelical Lutheran church for twenty years, transferring from Immanuel Lutheran church northeast of Wayne. During his membership here he had served faithfully on the church council and was always ready to do his part.

Besides his wife, Mr. Mau leaves three sons, Albert Mau, Henry Mau and Carl Mau, all of Wayne, and one daughter, Mrs. Frank Tucker of Lincoln. All are here this week. Two children of the Maus died in infancy and the eldest daughter, Mrs. Carl Luth, died two years ago. There are 17 grandchildren and five great grandchildren. Mr. Mau also leaves one sister, Mrs. Fritz Koepping of Papillion.

Grandsons of deceased who served as pallbearers were Gilbert, Henry and Arnold Mau, Wayne Jewell, Henry Erwin and Mike McCoy.

Besides Mr. and Mrs. Frank Tucker and family of Lincoln, who came Sunday, those here for the funeral services were Mr. and Mrs. August Stahnke and Ruby of Pukwana, S. D., Mrs. Alice Lutjen of Chamberlain, S. D., and Mrs. Chris Stahnke and Howard of Platte, S. D. Several relatives also came from Papillion.

Jury Term Soon In District Court

Jury term of district court is set for November 14 and jury selection will be made within a few days.

The replevin action brought by Grayer Tank and Manufacturing company, a corporation, vs. C. J. Sebestedt, et al., was appealed from county court to district court.

Action has been filed by John H. Kemp vs. Henry Frahe, et al., to quiet title to property.

Here from Chicago.

Mr. and Mrs. L. Turpin of Chicago, Ill., arrived by car to spend this week with the latter's brother, J. H. Fitch, and other relatives. They have been guests in the Lloyd Fitch home.

RECOVERY WILL BE CERTAIN IF ELECT HOOVER

Albert W. Carlson, Student Of Economics Gives Address Here.

PARTY POLICIES BEST

Preservation of credit, protection to farm and industrial business, maintenance of homes and a relief program that assures necessities to every American are embodied in the republican platform to be passed on by voters at the November 8 election, asserted Albert W. Carlson of Rockford, Ill., at Wayne city hall Tuesday evening in an address sponsored by the national republican committee. This great reconstruction program, which is beginning to bring the country out of chaos incident to the World war, is being administered by the most efficient leadership since Abraham Lincoln, that of Herbert Hoover. And to assure recovery it is essential, said the speaker, that Hoover be allowed to carry through the republican policies which guarantee a return to prosperity.

Mr. Carlson, who is an investment banker, is a Northwestern University graduate and a keen student of economics. Each day he studies world conditions and economic happenings in America from accurate statistics.

Results of War.

Results of several major catastrophes in this and other countries are responsible for present conditions, and none of the blame can be justly placed on President Hoover, Mr. Carlson stated. The World war cost 40,000,000 lives. To conceive the enormity of this number Mr. Carlson stated that if one watched these men march in review four abreast, 16 passing a minute, it would require 24 hours a day for 10 years for the procession to pass. Besides this loss of manpower, the country has thousands who were disabled in the war and other thouands of women and children who were left dependent for whom hospitals and other care must be provided. And besides this, the war left a debt of $300,000,000,000 more than two-thirds the entire agricultural and industrial capitalization of the United States. This debt is the greatest ever recorded in history and exaction of its payment works hardship. The president is not responsible for its creation.

Tariff Is Essential.

Breakdown of European governments has caused hardship, for the distress of any nation in the world becomes the problem of the United States, continued Mr. Carlson. Opening of vast wheat lands of Russia, Argentina and Messopotamia, fertile soil which can produce more than enough wheat for the world at practically no cost, threatened the wheat industry of this country. American farmers could not compete with these producers if tariff did not furnish protection. The same is true of cattle which market for $2 in Mexico and $4.50 just across the border in the United States. American farmers could not raise cattle as cheaply as Mexicans and the tariff thus protects the home farmers. The same is true of manufacturing industries of Europe where the labor scale is below human existence. And yet the United States has the greatest exporting business in the world so tariff does not ruin export trade.

Banking in Europe rocked to its foundations. England was in such plight that the dole system of government payment of labor and change from the gold to silver standard followed. Credit of the nation was shattered. Banks of

(Continued on Page Two)

Returns From Trip To Church Meeting

Rev. W. C. Heidenreich, who was accompanied to the United Lutheran church convention in Philadelphia, Pa., by Rev. E. A. Vossler of Emerson, and Rev. Arthur Pinkall of South Sioux City, arrived home Saturday after traveling 3,000 miles. Enroute to the convention the men visited Washington, D. C., and on their return they stopped at Niagara Falls and other places of interest on the Canadian border. One transaction of interest at the meeting was the vote favoring merging of Lutheran seminaries. The Lincoln, Fremont and Minneapolis schools will be merged, the place being not yet designated.

Former Resident To High Position

Lloyd C. Thomas, Nebraskan and former Wayne resident, has recently been made commercial manager of the local station sales on all National Broadcasting company owned or operated stations. In five years he has climbed from radio announcer at Hastings to one of the biggest posts in the broadcasting industry.

Many Donations Collected Here

Hallowe'en Parties Planned By Training School Coming Week.

Call for food and clothing donations to care for Wayne county's needy brought generous response from training school students on Tuesday and the lower hall was heaped with gifts. These were collected by the central relief organization for distribution.

A study of "Tenth Yearbook of the Department of Superintendence on Character Education" is being undertaken by supervisors in training school with a view of applying this in daily classes.

Hallowe'en parties will be held throughout the grades next week, and pupils have been busy making decorations for their rooms this week.

A junior high school football team has been organized and regular practices are being held, in anticipation of games with other junior highs later in the season. Forrest Ingwerson, who has just returned to school following an appendicitis operation, will coach the squad.

School will be dismissed tomorrow to enable teachers to attend N. E. A. meetings at Norfolk. Several supervisors left today for the session.

Twelfth grade students were in charge of high school assembly program this morning.

Report cards for all lower grades and high school classes were issued Tuesday. These covered the first six weeks of school work.

COUNCIL VOTES PAY REDUCTION

New Wage Scale Will Save City Taxpayers About $154 Every Month.

A five to 20 percent reduction of salaries affecting all city employees was adopted by Wayne city council at Tuesday night session. This will mean a saving of approximately $1,848 per year to taxpayers, averaging about $154 per month, and will go into effect November 1. Hour labor will be paid according to the prevailing scale of wages. Council members expressed themselves as regretful that such a step was necessary, but felt that present economic conditions called for reduced expense.

The revised wage scale is as follows: S. A. Hemple, manager light plant, from $250 to $210; W. S. Bressler, city clerk, from $125 to $110; N. H. Brugger, light plant employee from $150 to $140; Harvey Meyer, light plant employee, from $140 to $130; Ray Norton and John Sylvanus, light plant employees, from $140 to $125; Texley Simmerman, light plant employee, from $110 to $100; Hans Sundahl, street commissioner, from $125 to $110; H. W. Bonawitz, street employee, $100 salary unchanged; Miss Genevieve Kingston, secretary to city clerk, from $20 to $18 per week; W. A. Stewart, marshal, from $140 to $125; and George Bornhoft, marshal, from $125 to $115.

Guests from Omaha.

Dr. R. O. Dunn and son of Omaha, spent Saturday and Sunday here in the J. H. Brugger home.

SUICIDES HERE ON SUNDAY BY SHOOTING SELF

Ira H. Embody Leaves Note To Brother Telling Of Plans For Deed.

LAST RITES WEDNESDAY

"Geary tell Mother go any more. I am going to stop it today for good.

"By—Ira.

"I am going to kill myself."

Thus read the note which Ira Embody wrote in faint pencil marks on a sheet of ruled tablet paper and left at the little shanty which he and his brother called home Sunday afternoon before he went to a shed about 50 feet away and ended his life by shooting.

Gary and Ira Embody, both of whom were employed by the Norfolk Concrete Construction company on bridge work in this vicinity, were living together in a shack southwest of the power plant here. The young men were together Sunday about 1 o'clock and Gary, the older, then went away for a few hours. He and Calvin Kopp returned to the Embody home about 5:30. Finding the note, they organized a searching party and after a little time found the lifeless body. The youth had been dead a couple of hours, it was thought. County Attorney H. D. Addison, who was called as coroner, pronounced the death a suicide and said no inquest would be necessary.

Young Embody had been despondent for some time. The note, which he left on a hand-made desk in the little home with his watch and a small amount of money nearby, indicated this. The youth used a 12-gauge gun and shot himself between the eyes. The shot tore a hole the size of one's hand in the left side of his head.

Funeral services for Mr. Embody were held Wednesday morning at 10 o'clock from the Hiscox funeral home with Rev. H. C. Capsey in charge. Interment was in Greenwood cemetery.

Ira Hershel Embody was born at Atkinson, Neb., and was aged 22 years, 2 months and 29 days at the time of his death. He is survived by his mother, Mrs. Minnie Embody of Atkinson, three brothers, Robert and Harvey Embody of Atkinson, and Gary Embody of Wayne, and one sister, Mrs. Ora Yarges of Stuart, Neb. Robert Embody came here the first of the week to be with his brother, Gary.

Deceased had lived at Wayne about four years, working in the county on construction.

Is Fined In Court On Theft Charge

Bud Beard was found guilty in Wayne county court October 24 on charge of theft and he was assessed a fine of $5 and costs of $14.75. He is also to pay $3 to John Rabe from whose car he stole two tires. One of the tires was not returned and twice its value is to be paid by Beard to Rabe. Beard is in jail pending payment of the amounts.

Visit in Kansas.

Mr. and Mrs. E. D. Gordon and Patricia Jean returned Monday from Waterville, Kan., where they spent the week-end with Mrs. Gordon's parents.

Former Governor George Sheldon Will Visit Wayne On Tour Of State

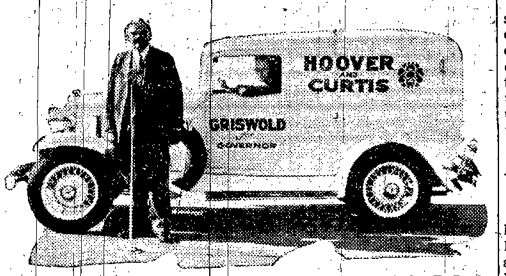

Former Governor George L. Sheldon of Nebraska, now collector of internal revenue at Jackson, Mississippi, speaking in the state in the interests of the republican national ticket will fill eleven speaking engagements in four days during his fifth week in the Cornhusker state, one of these Wayne.

Announce Itinerary.

His itinerary is as follows: Monday, October 31, afternoon, Aurora; evening, Central City; Tuesday, November 1, morning, Fullerton; afternoon, Albion; late afternoon, Madison; evening, Norfolk; Wednesday, November 2, afternoon Wayne, evening, West Point; November 3, Thursday, morning, Oakland, afternoon, Tekamah, and evening, Blair. From Blair, Governor Sheldon returns to Lincoln.

Governor Sheldon is a native of Nebraska and for many years made his home in Nehawka in Cass county. He was granted a B. L. degree by Nebraska and a year later received his A. B. degree from Harvard. In 1907 he was elected Governor of Nebraska. He is a veteran of the Spanish-American war, having served as captain of the 3rd Nebraska infantry.

During his visit in Nebraska, Governor Sheldon has spent considerable time in his home territory and in the Fourth congressional district. He is thoroughly familiar with the economic and agricultural problems of Nebraska and the republican policies in relation to these problems.

Governor Sheldon is touring the state in a white campaign sound car furnished by the republican national committee. The car is equipped with a powerful public address system. The car and address system are in charge of Edward Acton.

DELINQUENT LIST IN WAYNE COUNTY AMONG SMALLEST

PUBLICATION of the annual tale of woe—the delinquent tax list—was concluded last week in all counties of the state. Wayne county's list was unavoidably larger than last year, but considerably shorter than the average over the state. In fact, we are reliably informed that Wayne county ranks second in the state in prompt tax payments, Cuming county heading the list. Wayne county delinquents filled about five columns, whereas those of Cedar county, just north of here, occupied nineteen columns. Cedar county has had worse luck in the way of crop production than the average. To the prevailing train of economic disturbance has been added in Cedar a succession of years of drouth, aggravated by a grasshopper invasion. Custer county had the biggest delinquent list reaching the Herald. It required twentyeight columns of Emerson R. Purcell's Chief, published at Broken Bow, to tell the story. But it must be understood that Custer is a whale of a county, and that there is more of it to get sick. In the southern part of the state, Jefferson county of which Fairbury is headquarters, showed a delinquent list that ran somewhat over nine columns. Midway between the north and south is Saunders county where delinquents spread out over seventeen columns. But Saunders county with Wahoo as the capital, was paralyzed by more than its share of grievous bank failures.

COLLEGE BUDGET IS SUBMITTED

Total Same As Last Term Although Attendance Greatly Increased.

Despite a 20 percent increase in enrollment, Wayne State Teachers college asked the same budget total as was appropriated by last legislature, in request submitted to the state tax commissioner Monday. The budget calls for $385,270, including $330,000 in salaries, $28,500 for supplies, $10,000 for expenses, $13,000 for parts, repairs and unkeep, and $3,770 for equipment. Peru asked for a total of $355,634, Kearney for $405,838, and Chadron for $340,816. According to Sec. Fred W. Anderson of the normal board, no college asked increased appropriations, although registration has increased from 15 to 42 per cent, probably due to the moderate cost of attending the normals in comparison with other institutions. No requests for new buildings or additions were included in the estimates.

Pres. U. S. Conn of Wayne, stated in his budget request:

"This school, which is typical of Nebraska teachers' colleges, truly becomes the poor man's college. Many who enroll each year would not be able to attend elsewhere because of expense. In making this request for the appropriation, I am doing so fully conscious of the serious economic difficulties under which we are laboring and I believe we are doing our part to meet this situation by asking that the same appropriation be made to cover the needs of a school almost 20 percent larger than the one which the present appropriation covers.

"It means that many individual salaries must be materially reduced. The salaries paid to members of the faculties of the state teachers' colleges of Nebraska even at the present figure are much lower than now prevail in many of the teachers' colleges of other states of the west."

Lodge Secretaries Convene In Wayne

Forty secretaries of Masonic lodges of northeast Nebraska met here Friday afternoon and evening at the Masonic hall to discuss problems of common interest. Judge J. M. Cherry had charge of local arrangements and made the meeting a special success. Secretaries came from as distant places as Niobrara, this being one of five such held in the state. Grand Secretary Louis E. Smith of Omaha, Archie Smith of Pender, another officer of the grand lodge, Past Grand Master Cheney of Creighton, were among those present. The men had dinner together Friday evening at Hotel Stratton.

Girl Scout Week.

National girl scout week, observed each year near October 31, birthday of Juliet Lowe, founder of girl scouting, is the occasion for special programs the week of October 23 to 30. The Wayne troops plan to attend services together next Sunday morning at the Presbyterian church.

TEACHERS GO TO NORFOLK MEET

Wayne Well Represented On Institute Program Today And Friday.

Over 10,000 Nebraska teachers are meeting in district conventions at Lincoln, Omaha, Norfolk, Kearney, McCook and Alliance today and Friday, to hear noted speakers on educational subjects, study new methods and discuss mutual problems. Wayne belongs in the Norfolk district.

Prof. Kenneth N. Parke of Wayne college department of education, now president of third district, will respond to an address of welcome by the acting mayor of Norfolk at the opening session this morning. President R. R. McGee of the State Teachers' association will make an address.

At the specialized sessions following general meeting, these Wayne faculty members will be heard: Prof. J. Q. Owen, chairman of English department at the college, will speak on "A Standard for High School English" before the English section; Miss Josephine Silvers, college librarian, will speak on the "High School Library and Its Uses" at the English section; Prof. E. J. Huntemer of industrial arts department at the college, will talk on "General Shop for Public Schools" before manual arts division; Miss Ida E. Fisher of the training school will discuss "Writing in the Primary Grades" at the primary section; Gayle Childs of the Wayne high school faculty will preside over the science section; and Prof. C. R. Chinn of the natural science department of the college, will speak on "Modern Trends in the Teaching of Biology" at the science meeting.

In the specialized sections this afternoon, the following local persons will take part: Miss Maybeth Bowman who teaches music in the college and training school, will discuss "Rote to Note" teaching, and also "Beginning Two Part Music" before the music section; L. F. Good of the Wayne high school commercial department, will lead the commercial section; W. A. Behl of the history department at Wayne high school, will speak on "Debate Finances" before the debate section.

At the Friday morning sessions Miss E. Marie Hove of mathematics and education department at the college, will speak on "The Ifness and Then-ness of Mathematics" before the mathematics section; Dr. M. H. Sublette of commercial department at the college will make an address on "Time Concepts in Elementary Bookkeeping" before the commercial section meeting. Dr. J. G. W. Lewis, chairman of history and political science department at the college, will speak on "The Need for a Better Organization of Social Science Teachers" before the social science section.

A men's dinner will be held at Hotel Norfolk this evening, and teachers will be guests of the Norfolk Chamber of Commerce at a local theatre Friday evening, followed by a reception and soiree at Hotel Norfolk.

Pres. U. S. Conn of the college plans to attend today's session of the institute, and Dean H. H. Hahn will go Friday. Many faculty members from the college and training school will attend the meetings, and the majority of public high school teachers, including Supt. H. R. Best, will go to Norfolk.

The nominating committee has named the following local people as candidates for district offices: Supt. H. R. Best, nominee for secretary; Prof. O. R. Bowen and Supt. Best, suggested delegates to assembly.

Mrs. Sherwood Wheaton left on Wednesday for her home in San Diego, Calif., after spending several weeks here with her father, C. A. Chace. Miss Marguerite Chace, who has been in California, arrived home the middle of this week.

BRIEF INDEX.

Section One.

Page Two — Concord. Plum Creek.
Page Three—Sholes. Logan Valley. Want Column.
Page Four—Editorials.
Page Five—Wakefield. Northeast Wakefield. Leslie. Northwest Wakefield.
Page Six — Social. County Board.

Section Two.

Page One—Paragraphs. Wilbur. Football Games. Southeast Wayne. E. B. Michael Funeral. Voting Feature.
Page Two—Altona. Southwest Wayne. Northeast Wayne. World Events. Locals.
Page Three—Women's Feature.
Page Four—Sports.
Page Five—Winside. Hoskins.
Page Six—Brenna. Early Days in County. Exchanges.

CONCORD

Theodora Carlson of the Herald staff, is editor of this department. Any news contributions to these columns from town or country will be gladly received by her.

Miss Geneva Thompson spent the week-end at home.

Anna Anderson of Wayne spent the week-end in Concord.

Mr. Salmon and Allan were visitors in Broken Bow Tuesday.

The Garden club met with Mrs. Dave Paul last Monday afternoon.

Arnold Peterson spent Wednesday night in the Rev. C. T. Carlson home.

The Welfare Club will have a Hallowe'en party in the old bank October 29.

Mr. and Mrs. Ralph Noe called at the home of Mrs. Anna Craig Sunday evening.

Miss Gladys Bessire spent the week-end in Wayne and Wisner visiting friends.

Mr. and Mrs. LeRoy Johnson visited in the Arthur Johnson home Sunday afternoon.

Miss Regina Stalling was a visitor in the Gus Kraemer home on Sunday afternoon.

Nels Sjoberg came from Newman Grove Thursday to pick corn for Ivar Anderson.

Mrs. Alf. Stone and Iola were dinner guests Sunday of Mr. and Mrs. Gust Dahlquist.

Mr. and Mrs. Elger Pearson and Dale visited with Mr. and Mrs. Henry Ericson Sunday.

Miss Genevieve Anderson spent the week-end with her parents, Mr. and Mrs. Amos Anderson.

Reuben and Teckla Goldberg were guests of Mr. and Mrs. Albin Peterson Sunday afternoon.

Marie, Pauline, Arthur and Leslie Doescher spent Sunday afternoon in the Eric Nelson home.

Mr. and Mrs. A. P. Borg and family of Wakefield were visitors at the Ben Jones home Sunday.

Richard and Waldo Johnson were visitors in the Rev. C. T. Carlson home Sunday afternoon.

Mrs. Georgie Wischhof and Mrs. Art Meyer visited in the Louis Meyer home Wednesday afternoon.

Mr. and Mrs. Eric Linn were visitors at the home of Mr. and Mrs. Edward Forsberg Sunday afternoon.

Mr. and Mrs. C. H. Doescher, Marie, Pauline and Doris went to Bancroft Saturday to attend a funeral.

Philip Carlson of Luther college came home Friday night to help his mother celebrate her birthday Sunday.

Mr. and Mrs. Eric Nelson and daughter, Donna, were last Monday evening callers at the Carl Doescher home.

Mr. and Mrs. Eric Nelson and daughter, Donna, were guests of Mr. and Mrs. Henry Stalling on Thursday evening.

Guests in the George Wischhof home Sunday were: August and Albin Roeber, Agatha Roeber, Edna and Gilbert Krallman.

Rev. Alf. Stone left for Keene, Neb., Wednesday morning to attend the semi-annual conference of the Evangelical Free church in Nebraska.

Rev. and Mrs. C. T. Carlson attended the installation services of Rev. Arthur L. Peterson in the Salem Lutheran church of Wakefield Wednesday evening last week.

Sunday and Monday guests in the Milford Barner home were Mr. and Mrs. Chris Rohlsing and Mr. and Mrs. Elmer Modler from Talmage, Neb. They returned home Monday afternoon.

Friday evening Mr. and Mrs. Fred Anderson, Clarence Anderson and Mr. Vikman and son came up from Omaha to visit in the Emil Swanson home. They returned on Sunday afternoon.

Mr. and Mrs. V. A. Hart and children, Bobby and Joan of Lincoln, Mrs. W. S. Davis of Omaha and Mrs. Paul Hart of Omaha, were week-end guests in the Ben Jones and W. S. Hart homes.

The Ladies' Aid was entertained Thursday afternoon last week by Mrs. C. H. Tuttle. A goodly number was present. The members brought various articles intended for the annual shower of the Bethphage Mission. It was decided that various articles of food for the Immanuel Children's home at Omaha should be left at the Mrs. N. B. C. Nelson's store room as soon as possible.

News Past Week In Concord School

Report cards were given out last Tuesday afternoon.

English literature students are making a survey of Milton's literary career, dividing it into three creative periods. The elegy, "Lycidas," and the companion pieces of "L'Allegro," and "Il Penseroso," have been chosen as representative studies of the first period.

"In the Light of the Moon," a three-act comedy-drama by Lindsey Marbee, will be given Wednesday, December 14. Another play, to be given in the first week of February has not as yet been chosen.

Basketball training began two weeks ago. An incomplete schedule is arranged.

Junior High School Notes.

Six-week report cards were given this week and those having perfect attendance for the six-week period were: Arthur Jewell, Clara Nelson, Mary Nichols, Caroline Salmon, Geraldine Sherman and Iola Stone.

Those who received 100 percent in spelling all the past week are: Iola Stone, Caroline Salmon, Dorothy Lamm and Mary Nichols.

Our Knighthood of Youth club chose to be called "The Fifteen Peers," and each pupil chose a knight's name to which he will answer roll call in club meetings.

In agriculture pupils have been giving reports on useful birds. Material was taken from farmers' bulletins.

Hallowe'en decorations and masks were made this week.

The third grade finished its study of Japan. They started with home geography work this week. The first lesson was a study of milk and milk products.

The primary room is decked with many Hallowe'en decorations. Free-hand cutting of cats, brownies and jack-o-lanterns makes interesting borders.

In first and second grade language class some family booklets were made. The members of the family were represented by pictures cut from magazines.

In a geography test Thursday Irene Salmon and Jean Germar received 100 percent.

Perfect spellers this week were J. C. Arnold and Verdel Erwin in the second grade and Gerald Olson, Irene Salmon, Jean Germar and Lois Beith in the third grade.

Intermediate Room.

The memory gem this week is "Life's battles don't always go
To the stronger or faster man,
But sooner or later the man who wins
Is the fellow who thinks he can."

Loretta Arnold, Bennie Erwin and Harold Reynolds received grades of 100 percent in the fourth grade test about Japan.

The fifth and sixth grades art class painted black and white silhouettes of trees Friday.

The fifth grade English class wrote some imaginary conversations heard on the telephone. Some of these were very amusing.

The fourth grade geography class has made some Japanese booklets. The illustrations are free-hand drawings of a Japanese girl, a Japanese boy, a jinrikisha parasol and lantern and the Japanese flag.

Miss Bessire brought some real Japanese dolls to school which have been causing very much interest.

The hygiene class has prepared a health play to give for the fourth grade during club meeting Tuesday.

The "Good Deeds Box" our room has been working on will be opened Tuesday.

Plans are being made for a Hallowe'en party.

Former Minister Of Concord Dies

Rev. J. E. Erlander died Thursday morning last week in his daughter's home at Swedeburg, Neb., at an age of nearly 84 years. He was in his usual vigor the evening before and had listened to a radio address. At 7 o'clock the next morning his daughter found him still asleep and did not disturb him. She returned at 8:30 and found that her father had passed away.

Rev. Erlander was born in Sweden, December 15, 1848 and came to America 63 years ago. One midsummer eve, 1878, after completing preparatory work, he was ordained minister within the Augustana synod of the Lutheran church of America. Rev. Erlander celebrated his golden anniversary as pastor within the Lutheran church four years ago. His first pastorate was Burlington, Iowa; his second in Gowrie, Iowa; his third, Wahoo, Neb.; his fourth, Concord and Hartington, Neb.; and his fifth Anoka, Minn. For many years past Rev. Erlander has not accepted any permanent charge, but has served for shorter periods various vacant churches.

Rev. Erlander was once the president of the Iowa conference and during his pastorate at Wahoo, Neb., he also served as instructor in Christianity at Luther college. The present pastor of Concordia Lutheran church was at that time one of his students. Rev. Erlander's time of service in the Concordia Lutheran church began in November, 1899 and ended about new year's, 1906.

The wife of Rev. Erlander preceded him in death 34 years ago and Rev. Erlander is now mourned by his four daughters and one son, his grandchildren and a host of friends in various communities.

The funeral services were conducted Sunday afternoon in the Bethlehem Lutheran church at Wahoo, Neb., and the body was laid at rest Monday at Gowrie, Iowa.

Mission Conference Proves Inspiration

The Mission Conference Monday, Tuesday and Wednesday last week at the Concordia Lutheran church was inspirational from the beginning to the end. Messages from the word of God were delivered Monday evening by Rev. Arthur L. Peterson of Wakefield and Rev. N. H. Pearson of Bristow and on Tuesday evening by Rev. C. A. Strandberg of Hamill, S. D., and Rev. Arthur E. Olson of Wausa. Wednesday morning was set aside for a Swedish service and the afternoon the same day a Bible discussion in which all the pastors present participated on the following topic: "Diversities of Gifts." The women of the church served dinner on Wednesday and coffee at the close of the conference.

During the conference the visiting pastors were entertained in the following homes: Rev. Arthur L. Peterson, in the home of Mr. and Mrs. Chris Peterson; Rev. N. H. Pearson in the home of Mr. and Mrs. Fred Johnson; Rev. C. A. Strandberg, in the home of Mr. and Mrs. O. P. Lundstraus; Rev. Arthur E. Olson, in the home of Rev. and Mrs. C. T. Carlson; Dr. C. O. Gulleen, in the home of Mr. and Mrs. S. L. Goldberg.

Concord Evan. Free Church.
(Rev. Alf. Stone, pastor)

Sunday school 10 a. m.
Service 11 a. m.
Sunday evening 7:30, a union temperance service will be held in the Lutheran church.
Wednesday, 8 p. m., Swedish prayer service.
Friday, 8 p. m., choir rehearsal.
A hearty welcome to all our services.

Concordia Lutheran Church.
(Rev. C. T. Carlson, pastor)

Sunday, October 30:
Sunday school at 10 a. m.
English service at 11 a. m. The holy communion will be celebrated at the morning services.
Community temperance service at 7:30 p. m. Rev. Essert of Dixon and Rev. Stone and Rev. Carlson of Concord will speak. Each congregation participating will furnish a musical number.
Confirmation instruction Saturday morning at 9:00.
The Women's Missionary society and the junior mission band will meet Saturday afternoon.
The postponed Brotherhood program will be given Sunday evening, November 6.

Plum Creek
(By Mrs. A. W. Dolph)

Dan Dolph was a Saturday evening caller at John N. Johnson's.

Mr. and Mrs. Albert Killion and Mrs. C. A. Killion were Thursday supper guests at Jewell Killion's.

Frances Baker was a Monday night guest in the John Test home.

Gus Jager and Elmer Larson were Sunday afternoon callers in the Herman Baker home.

Mr. and Mrs. Willie Korth and family were Sunday dinner guests in the Henry Tarnow home.

Mr. and Mrs. Fred Tarnow and children called Saturday evening in the Mrs. Lena Tarnow home.

On Friday evening Mr. and Mrs. Henry Brudigan entertained in honor of Will Brudigan's birthday.

Mrs. Bill Longe and son and Mrs. Flynn were Wednesday afternoon callers at Herman Baker's.

Mr. and Mrs. Ray Hammer and son were Saturday afternoon callers at the Henry Baker home in Wayne.

Mr. and Mrs. John Test entertained a number of guests Monday night in honor of Mrs. Test's birthday.

Judging from the number hunting and shooting, pheasants will be scarce but, many will enjoy pheasant dinners.

Mrs. A. W. Dolph called at the Herner-Puckett home Tuesday afternoon. Mrs. Herner is recovering from her recent illness.

Mr. and Mrs. Geo. Buskirk and Arlene were Thursday evening callers in the A. W. Dolph home.

Mrs. C. A. Killion and Mrs. A. W. Dolph were Tuesday dinner guests at the C. W. Long home in Wakefield visiting Mrs. Goudy, an old-time friend.

Mr. and Mrs. Louis Test and children were Sunday visitors in the John Test home. On Monday Mrs. Test and Marilyn spent the day in the same home.

Mrs. Herman Baker and Lowell, and Mrs. Otto Jaeger and son spent Monday afternoon at the Henry Baker home in Wayne. Mr. Baker and Mr. Jaeger called later in the afternoon.

Last week Friday Mrs. Otto Test, Mrs. Louis Test, Mrs. John Test, Mrs. August Brudigan, Mrs. John Brudigan attended a shower in the Will Thomsen home in honor of Miss Mabel Utemark.

Sunday dinner and supper guests in the Albert Killion home were Arnold Brudigan, Louis Hansen, Glen Richardson, Elizabeth Carlson, Mamie Longe, Rollie Longe, Tinabelle and Helen Killion, and house guest, Miss Margaret Brenamen of Thurston. Evening callers were Mr. and Mrs. A. W. Dolph.

Training School Wins.

Emerson eleven went down to defeat at hands of visiting Wayne Training school gridsters Wednesday evening, with a score of 19 to 6. The game was scheduled for Friday, but shifted ahead because of the two-day vacation.

Riches have wings but they completely lack the homing instinct.—Arkansas Gazette.

Recovery Will Be Certain If Elect Hoover

(Continued from Page One).

Germany tottered and value of the mark depreciated until it took 25,000 to buy an ice cream cone. Lots of money was turned out but it had no value of exchange for, as Mr. Carlson showed, inflation takes the value out of currency.

The Chinese war and breakdown of that government, which started eight years ago, the Japanese and Russian trouble followed and all these affected the United States.

When England's credit dropped France withdrew her gold from banks of England because she knew she would lose a billion dollars by depreciation when England changed from the gold to silver standard. Germany and Austria had to follow in going off the gold standard. Germany couldn't meet reparation payments to France so she borrowed on long term and deposited on short term in American banks, crediting the deposits to France. And France, suspicious that this country might go off the gold standard, withdrew all the gold from here. The stock market crash of 1929 followed and the United States was in jeopardy of losing the gold standard.

Confidence Restored.

Since the United States has proved that it will not go off the gold standard, said Mr. Carlson, more than $300,000,000 in gold has flowed into this country's banks from other nations for securities. This shows that Europe has regained confidence in America. France alone three weeks ago bought $33,000,000 worth of American securities and this proves that the country's credit now stands the test.

In regard to taxes, said Mr. Carlson, the greatest increase is not in federal taxes but in local, city and county government. Operation of national goverment costs this country $505,000,000 a year, the speaker showed, the smallest in proportion of any nation in the world. Other costs, which amount to four billion, are for payment of war costs.

All of these conditions, for which the country is paying now, are results of the war and other world happenings which no president or party could avert.

Reconstruction Plan.

A few of the relief measures which are helping the country out of the unfortunate conditions were mentioned by Mr. Carlson and their operation explained. One of these is the Reconstruction Finance Corporation, on the board of which are seven democrats and two republicans. In this, as in all other selections, President Hoover chose men whom he thought were best able to serve the people regardless of their party affiliation. This corporation has for its purpose the creation of a credit fund. Credit had frozen and such a measure was needed to thaw it out. For eight months Garner and the democratic congress fought the measure which finally won over their opposition. After establishment of the fund, banks were assisted and savings of thousands of people were saved. The Dawes bank of Chicago received a loan which saved depositors' money and the bank is rapidly paying back the sum to the corporation. The work of this corporation is being felt in every community, said the speaker, who volunteered the information that deposits in Wayne alone have increased $15,000 from its influence. The corporation has also helped insurance companies, saving companies and other institutions whose failure would mean loss of life savings of the people. Insurance companies alone have 17,000,000 policy holders and many have borrowed on these. The finance corporation enables the insurance companies to borrow until they can liquidate assets. It thus protects the savings of the millions of policy holders.

Home Loan Bank.

Knowing that "you can't save a nation unless you save homes," Hoover promoted the home loan bank in November, 1931. Garner and some democrats blocked this until the bill went over their opposition in July, 1932, and became effective October 15, 1932. Through this thousands of American homes will be saved to their owners for whom credit is established. Confidence is gaining and this will gradually lead to prosperity.

In a further effort to see that no American wants for necessities of life, Hoover has launched the greatest relief program ever known. And this is through community organization which does not mean great expense.

Mr. Carlson pointed out causes of the depression and some of the means being employed to bring the country back to prosperity. He urged voters to go to the poles November 8 and support the republican platform which provides protection to American farming and industry, maintenance of the gold standard and relief measures that assure certain recovery and return to prosperity.

F. S. Berry, who introduced the speaker Tuesday, urged voters to cast intelligent ballots. The administration is not reponsible, he asserted, for conditions. But the leadership of such a capable man as President Hoover is essential in hastening recovery. A democratic congress appropriated more than the president recommended. And in Nebraska Governor C. W. Bryan, democrat, takes credit for the republican legislature's cut in appropriations. Wise, economical administration is necessary and the republican party guarantees this, Mr. Berry asserted.

Burr Davis, chairman of the Hoover-Curtis club, assisted with the meeting.

Logan Valley
(By Staff Correspondent.)

Albert Borg visited at F. O. Borg's on Monday afternoon.

Margaret Hypse spent the week-end visiting with Edith Murphy.

Arthur and Virginia Borg were Saturday evening visitors at Ralph Park's.

Mrs. Bernard Park and Velda Park visited Mrs. Will Borg on Monday afternoon.

Mr. and Mrs. George Darnell and family were Sunday dinner guests at Ernest Mitchell's.

Mr. and Mrs. Will Murphy and Edith were Sunday dinner guests at Mrs. Mary Murphy's.

Mr. and Mrs. Ernest Anderson and Dale visited at John R. Anderson's on Sunday afternoon.

Paul and Emmet Weimer of Omaha, spent from Friday night until Saturday night at F. O. Borgs.

Mr. and Mrs. Ernest Murphy of Ashland, Neb., were Saturday evening supper guests at the Will Murphy home.

Mr. and Mrs. Christopsen and Rena Milligan of Scribner, visited the George Darnell and Emmet Milligan homes Wednesday.

Mr. and Mrs. Alfred Nordstrom and family and Mr. and Mrs. Victor Johnson were Sunday afternoon visitors at Herbert Johnson's.

Mr. and Mrs. John E. Bengtson, Enoch and Paul and Clarence Holm were among the friends entertained at the Roy Holm home for Sunday dinner.

Sunday dinner guests at the Anton Anderbery home were: Mr. and Mrs. Victor Ekberg and son, Roy, of Omaha, Mr. and Mrs. Claire Anderson and Emil Muller.

The human race seems to have improved everything except people.—Easton Express.

"The Americans," we are told, "want to get rid of Prohibition." A bargain, hardly been used at all.—Punch (London).

Sholes
(By Lennie Burnham)

Ed. Mosher was a business visitor in Sioux City Friday.

E. L. Hovelson of Sioux City called in Sholes Friday.

Fritz Markert of Randolph was a business caller in Sholes Tuesday.

George Noakes of Wayne spent Wednesday here with friends.

Charley Townsend of Randolph was a business visitor in Sholes on Saturday.

Mr. and Mrs. Martin Madsen spent Thursday evening visiting relatives in Coleridge.

Misses Ethel and Bernice Burnham of Sioux City spent the week-end with home folks.

John Laurie and George Porter of Carroll were business callers in Sholes Wednesday.

Bill Dunin of Randolph called in Sholes Saturday.

Mr. and Mrs. Guy Auker and daughter were Wayne shoppers Thursday.

Mr. and Mrs. Glenn Burnham and Bobby were in Carroll Monday.

Glade McFadden and Chuck Smith motored to Norfolk Tuesday.

Miss Irene McFadden spent the week-end visiting Mr. and Mrs. Roger Buchanin in Randolph.

Hans Tietgen and Karl Paulsen were Wayne visitors Monday.

Mr. and Mrs. Martin Rasmussen and family motored to Norfolk on Friday.

Leonard Halleen of Carroll spent Sunday afternoon in the Charley Robins home.

Harold Druliner and Mr. Foxworthy of Omaha were Sunday evening visitors in the Clyde Perrin home.

We wish to thank the neighbors and friends who so kindly assisted us in our recent misfortune. One does not know how to appreciate these deeds until trouble comes. Mr. and Mrs. Glenn Burnham.

LaPorte
(By Staff Correspondent)

Cole Haglund spent Sunday with Norman Haglund.

Richard Utecht was in Omaha and Council Bluffs Friday.

Elmer Felt is assisting Frank Haglund with corn picking.

Prof. Charles Chinn was a supper guest at C. R. Lindsay's on Thursday.

Alan Haglund and Elmer Anderson were Sunday afternoon visitors at Frank Haglund's.

Richard and Albert Utecht shipped cattle and hogs to Sioux City the first of last week.

Amos Longe of Norfolk was a visitor at the Richard Utecht home from Friday until Monday.

Mr. and Mrs. C. R. Lindsay called at the Ezra Boeckenhauer and Richard Chinn homes Wednesday afternoon.

Mr. and Mrs. Alfred Haglund and Miss Esther Haglund were dinner and supper guests at Frank Haglund's Thursday.

Mr. and Mrs. Fred Schultz and son, Willis, were dinner and supper guests at the Albert Utecht home Sunday. They all attended the wedding of Mr. and Mrs. Martin Thomson at Emerson Sunday afternoon.

The best definition we ever heard for a lame duck, is a Congressman whose goose has been cooked.—New Orleans State.

No wonder people admire "horse sense." The horse had sense enough to be scared of automobiles when he first saw them. Publishers Syndicate.

SAFEWAY STORES
DISTRIBUTION WITHOUT WASTE

Friday and Saturday, Oct. 28 and 29.
Wayne, Neb.

Macaroni	or Spaghetti. Bulk. 2 POUNDS	15c
Rice	Fancy Blue Rose 3 POUNDS	15c
Coffee	Airway Brand. Guaranteed. 3 POUNDS	65c
Milk	Maximum Brand. It Whips. TALL CAN	5c
Pancake	Flour. Victor Brand. LARGE PACKAGE	15c

Flour — Coronet brand. Every sack guaranteed. 48 LB. SACK 83c
Cocoa — Mothers Brand. 2 LB. CAN 19c

Butter	Dairy Maid. Fancy Creamery. POUND	20c
Salmon	Fancy Pink. 2 TALL CANS	19c
Peaches	Hillsdale Brand. In medium syrup. LARGE CAN	10c
Pumpkin	Fancy Quality. 2 LARGE NO. 2½ CANS	19c
Grapes	Fancy Tokays. 3 POUNDS	18c
Celery	Well bleached. Large Stalks. EACH	10c

Meats

LEAN PORK LOIN ROAST LB. 10c
Choice 3 to 4 lb. pieces of young pork loin ends fine baked with dressing and sliced cold later.

MEATY Spare Ribs 3 LBS. 25c
Nice lean pork ribs with our new pack long shredded bulk sauerkraut. LB. 5c

Freshly Ground Hamb'ger or Sausage LB. 9c
All selected fresh meat, makes a good meat loaf.

Beef Steak LB. 13c
Choice cuts of native corned beef. Rib and Shoulder STEAK 2 LBS. 25c

Ford

ANNOUNCEMENT
After November 1st

We will be located in the building formerly occupied by the Coryell Auto Company, four blocks south of our present location.

Watch for Special Announcement Next Week.

McGarraugh-Briggs Motor Co.
FORD HEADQUARTERS

OVERCOATS

Boys' *Overcoats*
Fine materials, stylishly and durably made, sizes 8 to 16 years,
$3.75

Children's *Overcoats*
Sizes 4 to 8 Years,
$2.75

We have a few sizes in these coats that are real bargains. Bring in the boys and fit them out with new coats.

FRED L. BLAIR
Wayne's Leading Clothier.

To Cream Producers!

18c FOR YOUR CREAM

The Wayne Creamery is paying 18c for cream this week and will appreciate it if you will bring or send us yours, as we are one of the few independent creameries in northeast Nebraska that can handle your cream and assure you a good return at all times according to the markets.

This is the first time we have bid on cream aside from our door deliveries, but a trial will prove we can take care of you and that we mean business.

The Wayne Creamery
Edw. Seymour
Owner

Gay Theatre
Wayne, Nebraska

"Six Hours To Live" — with Warner Baxter. Last times tonight. Thursday, October 27.

"Hells Highway"
With Richard Dix — Tom Brown
A brutal but true story of the chain gangs. The lash and the sweat box couldn't crush the spirit of Duke Ellis, whose heart went back to the girl who waited.
Metro News and Chapter 5 of "Last of Mohicans."
Friday-Saturday, Oct. 28-29. Adm. 35c-10c.

The King of Funsters in a brand new line—filled with riotous minutes of humor that will rock you from your seats! And situations, too, that thrill. Also "Tee For Two," a technicolor musical revue, and Paramount News.
Matinee 3 Sunday, price 35c-10c, evenings 40c-15c
Sunday-Monday-Tuesday, Oct. 30-31, Nov. 1

"Age Of Consent," Starring Dorothy Wilson, Eric Linden. From the story, "Fraternity House." Wednes., Nov 2. Admission 35c and 10c.

CRYSTAL THEARTE PRESENTS
"Range Feud" with Buck Jones. Sat.-Sun., Oct. 29-30. Adm. 25c-10c.

AMERICA C OF TALK

Honey Addresses : Club Monday ler Travels.

ing her talk before club Monday then at ration with a review y of South America. rey continued with a report of the more ies of South America those in Brazil. ity of Brazil has des- . Rehoy is one with l with trees along sic sidewalks de- animals, ocean waves ach figures. Small he sidewalks where eamy sitting and l life of Brazil move tomobiles, horses and ents and oxcarts the streets. Many of carry things on their heads, in any one of ferent and do- wear tan and glass- remely fantastic and blue, yellow, pink and shades.

e course of her talk y I had to define Brazilian man and described the market the street, pike and o said.

[illegible] Imperial [illegible] [illegible] Tw- ing by one of the [illegible] Other guests at were E. H. Stoich and Tobeltes.

d C. Cagney will [illegible] ll week. He will [illegible] purpose. The original rehear- as been placed under Wayne and Wayne

re Made lomecoming

(From Page One)

Musical Tea.

[illegible] Miss Ardath [illegible] at her home [illegible] for a musical [illegible] program was [illegible] Keel- [illegible] Phonograph from Meyerbeer, Doris Evoe," by Speaks. [illegible] Grieg, [illegible] Rubinstein, [illegible] Kindred and "My [illegible] Sweet Violet" by [illegible] Lange. [illegible]

orary English fraternity, plans a homecoming luncheon next Saturday at Hotel Stratton for active members of the chapter and for alumni who will be here for the day. Initiation will follow.

Alpha Psi Omega, national honorary dramatic fraternity, plans a banquet for active members and alumni next Saturday evening at Hotel Stratton. About 25 will attend and a short program will follow the dinner.

Many Alumni Expected.

Dr. U. S. Conn expects a large group of alumni to return for homecoming festivities Friday, especially since so many grads will be attending N. E. A. meeting at Norfolk and will come over for the football game and dance.

The Social Science club meets Monday night and presidential candidates will be discussed.

A W. A. A. "Arty" party was held in the gymnasium last Tuesday evening at 6:15 o'clock.

A revised chapel seating plat has been posted on bulletin boards in Administration building, and students are required to occupy seats assigned to them. Roll is taken each session.

Club Hears Address.

Representative Frank Klopping spoke before the International Relations club Monday night on legislative procedure and budgetary methods. This group has received a new consignment of books from the Carnegie foundation and these have been added to the club at-[illegible] the Wayne Library. Members are planning a pleasant dinner before the season closes, and [illegible] enthusiasts within the club are [illegible] votes for the feed daily.

Dean W. W. Lewis addressed the student body in chapel Wednesday morning, giving a non-political summing-up of the present political situation and discussing campaigns of the two principal presidential candidates.

Ensemble Groups Formed.

Prof. John R. Keith is organizing instrumental ensemble groups from among his classes, and announced personnel of the two which have been completed. The string quartet will include: First violin, Doris Wendte; second violin, Laverne Spangler; viola, Dale [illegible] 'cello, Norman Harvey. In the saxophone ensemble trio-tets, the following will play alto saxophone, Joyce Hall and Philip Kneifl, tenor saxophones, Esther Pennington and John Austin; baritone saxophone, Arlell Kiefer. A wood wind ensemble made up of flute, oboe, clarinet, French horn, and bassoon and a brass ensemble made up of cornet, French horn, two baritones and two trombones will be organized soon. These will be under student conductors, but Keith is in advisory capacity. Rehearsals will be held once a week, directed by the members themselves.

Southwest Wakefield

(By Mrs. Lawrence Ring)

Mr. and Mrs. Art Lodge spent Sunday evening at Edgar Larson's. Miss Carrie Bard spent last week with Mrs. J. O. Johnson.

Carl Pippenger family visited Sunday afternoon in the N. P. Nelson home.

Mrs. Paul Olson attended a party in the Marvel Ericson home Wednesday afternoon.

Wallace Ring was at Allen Saturday where he purchased cattle and hogs at the pavilion sale.

Mr. and Mrs. Raymond Shallander and daughter were dinner guests Sunday at Harris Sorenson's.

Mrs. Jack Lederberg and Mrs. Walter Herman visited Mrs. Andrew Johnson Wednesday afternoon.

Virginia Sandahl spent Wednesday night of last week and Tuesday night of this week with Imogene Kilborn.

Mrs. Orville Ericson was with Mrs. C. L. Bard Friday having sewing done and the family joined them for supper.

Nelson Jones was Allan Sandahl's guest over Friday night to be on hand for pheasant hunting the next morning.

Mr. and Mrs. Louie Reynolds and Phyllis of Dixon, were luncheon guests of Mrs. Wesley Rubeck Friday afternoon.

Joe Johnson spent most of the past week with his father in Sioux City. His brother, Albin of Saronville came Wednesday to join him there.

Miss Pearl Sewell visited school in district 13 Thursday morning and that afternoon Mrs. Chas. Ericson accompanied her to visit other schools.

Mrs. Walter Herman, Mrs. E. W. Landahl and Mrs. Melvin Larson attended 1 o'clock Rural Home luncheon with Mrs. Clarence Corbit on Thursday. The first named entertains in November.

Sympathy is extended to the children, grandchildren and great grandchildren of the late J. O. Johnson who pioneered in our vicinity and will be greatly missed by old neighbors and friends.

All the men in the neighborhood turned out Wednesday evening to guard the buildings at C. F. Sandahl's when two burning hay stacks in Henry Nelson's meadow fanned by the stiff gale made a dangerous situation. The Wakefield fire trucks were also on hand.

Rev. Mr. Nelson and family of Oakland and Mrs. Anton Anderson, a cousin of Mr. Olson, were dinner guests in the Paul Olson home. Others present were Mr. and Mrs. A. J. Ericson and Ebba, the Emmet and Ekoff Ericson families, Mr. and Mrs. Joe Ericson and the Ed Welander family.

Mr. and Mrs. E. E. Hypse and their house-guests, the Sandalls of Bassett were luncheon guests Friday afternoon at Lawrence Ring's. Saturday dinner guests in the Lewis Ring home and were at C. A. Bard's that evening for supper. The visitors spent Sunday night with the Geo. Alstrupes and left for home Monday morning.

Sunday pheasant dinner guests at W. C. Ring's were the Geo. Buskirk family, Mrs. Etta Dawes and Mr. and Mrs. Gus M. Johnson and Ruth. Others were unable to attend because of muddy roads.

Mrs. Edgar Larson entertained twenty ladies informally Tuesday afternoon to celebrate her birthday anniversary. On Wednesday afternoon a like number were invited. A two-course luncheon was served each day.

Mr. and Mrs. Walter Johnson spent Sunday afternoon and evening at Cliff Munson's. Evening visitors also were Mr. and Mrs. Elmer Nelson and their guests, Mr. and Mrs. Michaels and Mr. and Mrs. Comstock, all of Omaha.

Mr. and Mrs. Dave Seastedt, Lois, Richard and Arnold, Mr. and Mrs. Hilbert, Mr. and Mrs. Noble of Lloyd and Mr. and Mrs. Mickel drove up from Omaha early Saturday morning to hunt pheasants. They were guests at Jack Soderberg's home, the ladies spending the night in the C. A. Soderberg home. All returned home Sunday evening.

Mr. and Mrs. Wesley Rubeck and their guests, Misses Helen Campbell and Ardyce Leer, visited Wednesday evening in the Henry Rubeck home. The ladies were luncheon guests Thursday afternoon of Mrs. Lawrence Ring and spent the evening at C. F. Sandahl's. Friday the girls walked to Wayne to visit Mildred Agler and in the afternoon accompanied Mrs. Roy Agler and Marion and Dorothy Davis to Norfolk where the three last named attended Rev. Dunnings' special meetings and the others were supper guests in the Lee Schwarm home. Saturday and Sunday Mildred Agler spent in the Rubeck home.

To celebrate Mr. and Mrs. Dick Sandahl's tenth wedding anniversary of October 14 and Mr. Sandahl's birthday anniversary of Sunday the following relatives took dinner and spent the day there: Mr. and Mrs. C. F. Sandahl and family, Mr. and Mrs. Ed. Sandahl and family, Mr. and Mrs. E. E. Hypse and Margaret, Mrs. Frank Nelson, Mr. and Mrs. Art Munson and sons, Mr. and Mrs. C. A. Bard and Betty Jane, Mr. and Mrs. C. L. Bard and sons, and the Lawrence Ring and Orville Ericson families. Mr. and Mrs. Lawrence Sandahl and Mrs. Joe Sandahl of Bassett, who came Friday to visit relatives over the week-end also enjoyed the affair.

EXPERIENCED clerk wants work. Inquire Herald. o27t1p

Tammany's chief objection to an efficient mayor is the contrast he provides.—Bethlehem Globe-Times.

"Coolidge to Investigate Railroad Problem."—Headline. We look for a succinct report—"The people do not choose to ride."—Norfolk Virginian-Pilot.

There is much hopeful talk about the upswing, and in this vicinity work has been found for many idle hands. Notably, those of the receiver.—The New Yorker.

France has also raised too much wheat. We might offer her our farm board, with the tacit understanding that this loan need never be repaid.—Weston (Ore) Leader.

Wayne County Farmers Anticipate Plenty of Corn For Winter Feeding

No matter how that jumpy fellow, Dale B. Market, evaluates the 1932 corn crop, Wayne county farmers agree that it's a crop worthy the best Nebraska corn traditions, and see in this abundant harvest plenty of feed for stock during the winter months.

There's not much visiting about nor many unnecessary trips by farm folks these days, all hands are needed in the fields and kitchens.

Narrow corn wagons move slowly up and down the rows while their heavily-gloved cortege strips the parchment husks from yellow ears and tosses them into the box, leaving the brittle stalks crushed and denuded in their wake. Twelve o'clock brings a hail from the kitchen door or a welcome tolling bell, and the hungry pickers sit down to well-laden tables to fill up on substantial, "hungry-men" food. Then back to the field till dusk, with wagon after wagon heaped with yellow food circling barnyard-ward to appease the appetite of yawning cribs. And the huskers push steadily on, bent on finishing up before stormy weather.

Yields Are Generous.

A sketchy survey of Wayne county reveals that the corn yield is uniformly heavy, the quality is all that could be desired, and that huskers are being paid on an average of 1 1-2c and 2c per bushel. Most all farmers expect to finish the harvest around Thanksgiving. The average experienced worker can husk from 75 to 85 bushels per day, and an expert can do 90 and more.

In the rich farming section around Altona, corn husking is in full swing. Adam Saul reports a good average on his farm lands, and he and his sons are handling the harvest themselves. Harry Benthack's men are averaging 95 to 100 bushels per day, and are working on a 2c scale. Most farmers near him have at least one outside helper, he reports.

Over in the northwest country Irve Reed reports husking well under way and expects a yield of about 40 bushels per acre from his fields.

It's a good crop around Hoskins, too. They're averaging 45 to 50 bushels there, and paying pickers 2c, hiring practically all local men.

Over in that fertile territory southeast of Wayne, Otto Fleer pronounces the corn yield excellent in comparison to last year's crop. He has one helper and is paying the 2c rate. Most neighbors are doing their own work, he says. Charles Meyer, jr., has an extra man on the job, and is averaging about 50 bushels to the acre. There'll be plenty of feed at least, he points out.

Circling around to the west, query at the G. W. Albert farm reveals that corn is averaging from 40 to 50 bushels per acre, and is an excellent quality too. Most families around here are doing their own picking. Edwin Lindsay finds his family fully competent to handle the harvest.

Corn on the William Erxleben farm southwest of Wayne is not yet dry enough to crib, but Mr. Erxleben is harvesting enough for feed. When he begins the main harvest work he will use three teams and average about 300 bushels per day. Most neighbor folks are doing the picking themselves, and when hiring outsiders, paying from 1 1-2c to 2c per bushel.

Going outside the county, it is reported that Crofton farmers are paying huskers on an average of 1 1-2c per bushel and room and board. This is 1-2c lower than last year. Randolph huskers are receiving 1 1-2c per bushel, which is considered in proportion to the present low price of corn.

CHURCHES

Grace Ev. Lutheran Church, Missouri Synod.
(Rev. H. Hopmann, pastor)

Sunday school at 10 a. m.
Service at 11 a. m.
The Walther League will meet Friday evening 7:30 at the chapel.

Immanuel Ev. Luth. Church.
4 miles north and 3 east.
(Rev. F. C. Doctor, pastor)

Services in the English language next Sunday at 10:00 a. m.

A short children's service will be held after the sermon in commemoration of the Reformation.

Sunday school after the services.

Church of Christ.
(Guy B. Dunning, pastor)

Bible school at 10 o'clock. Classes for all ages.
The Lord's supper at 11.
Junior C. E. at 6 p. m.
Senior C. E. at 7 p. m.
All young people cordially invited.

Services Monday evening at 7:30.

Evangelical Lutheran Church.
(Rev. H. A. Teckhaus, pastor.)

Sunday, October 30:
Sunday school, 10 a. m.
Harvest home festival, 11 a. m. (English). The members are kindly asked to bring their donations of fruit and vegetables on Saturday or Sunday. A truck from Tabitha home, Lincoln, is expected here Monday or Tuesday.

October 29, religious instruction at 1 p. m. The junior choir will meet at 4 p. m.

You are cordially invited to attend our services.

St. Paul's Lutheran Church.
(Rev. W. C. Heidenreich, pastor)

10:00, Sunday school.
11:00, Morning worship.

Ladies' Aid society meets this Thursday afternoon at the church.

The Women's Missionary society will meet with Mrs. John Grosskurth Wednesday afternoon, November 2.

The Luther League meets at the church the first Thursday evening in November.

Council meeting next Tuesday evening in the pastor's study.

R. C. Hahlbeck and the pastor attended the North Platte conference at Hooper, Nebraska, Tuesday and Wednesday of this week.

An inspiring Missionary program was given by the three missionary organizations of the church last Sunday morning. A generous thank offering was received. These services are helpful, not only to those who take part, but also to those present as listeners.

The public is invited to worship with us.

Presbyterian Church.
(Rev. P. A. Davies, pastor)

Hours of service for next Sunday are as follows: Sunday school, 10 a. m.; morning worship, 11; evening choir rehearsal, promptly at 6:00. Miss Ingham, leader; Christian Endeavor services, 6:30 p. m.; and evening service, 7:30.

We are happy to hear that we are to have the girl scouts in a body at the morning hour next Sunday.

Wednesday of this week we will hold the second session of our school of missions. The committee in charge for this week includes Mrs. Mae Young, Mrs. T. T. Jones, Mrs. T. S. Hook and Mrs. E. Seymour. At the time of this writing we are looking forward to a fine and profitable evening.

The evening choir is growing under Miss Ingham's leadership. Last Sunday evening the choir loft was crowded. We shall have to enlarge it some way.

We are sorry to lose the Hardy family from Wayne. Mrs. Hardy has been doing a very efficient work in our primary department.

Methodist Episcopal Church.
(Rev. Harold C. Capsey, minister)

The church and its message are the most steadying force in the world today. They are worth giving loyalty and support to. Perhaps you have got careless about church attendance. If so you are missing a chance to do good and to get good. Come next Sunday. At 11 the pastor will preach on the subject, "Power and Superpower," and at the bright evening service at 7:30 the sermon topic will be "The Upward Look."

Thursday of this week the general meeting of the Ladies' Aid society is to be held at the home of Mrs. W. C. Andrews, 208 W. 8th street. Next Thursday afternoon the Woman's Home Missionary society will meet at the home of Mrs. G. W. Albert.

Monday next a team of speakers will be with us led by Dr. C. G. Goman of Norfolk. There will be a meeting of ministers from this part of the district in the morning. In the afternoon meetings for women and for church leaders will be held and in the evening a public meeting to be addressed by the visiting speakers. Details of the program will be announced Sunday. Those active in the church interests are especially urged to hear these addresses and meet these speakers.

First Baptist Church.
(Rev. Wm. E. Braisted, minister)
608 Logan St., Phone 309-J

Sunday, Oct. 30, 1932.

10:00 a. m., Real Bible study for practical daily living. Classes and a welcome for all. Young people's discussion group on vital subjects, led by the pastor, shared by all who will.

11:00 a. m., the worship hour. Good, inspiring music, real reverent worship; worthful, hopeful message. Subject, "The Rainbow In the Clouds." You will like this message.

7:00 p. m., the Young People's fellowship. Good-cheer, song, prayer, study, with free and frank discussion and facing facts we need to face. A hearty, cordial welcome to all young people. The hour is set to favor college students and out of town folks, especially.

8:00 p. m., The glad hour, for heart-warming general singing, trying to learn the way of life, for the best, happiest, truest living, for time and eternity. Subject: "Loves Necessary Exactions."

Wednesday evening the choir practice, at 8:00 o'clock.

Thursday, 7:30 p. m. The Bible study and prayer service. One hour of real value. Welcome to all interested in life enrichment.

The fine, reverent spirit in our work is encouraging. Share it with us. "It is good for me to draw near unto God."

Christian Science Society.
(Beckenhauer Chapel)

Services are held each Sunday morning at eleven o'clock.

Sunday school convenes at 9:45. Students up to the age of twenty are invited.

Wednesday evening testimonial meetings are held the first Wednesday of each month, at 8 o'clock.

You and your friends are cordially invited to attend these services.

Christian Science programs are radiocast each Monday and Thursday at 12:30 p. m. over radio station KFAB.

"Everlasting Punishment" is the subject of the lesson-sermon in all churches of Christ, Scientist, for Sunday, October 30.

The Golden Text is from Isaiah 30:1: "Woe to the rebellious children, saith the Lord, that take counsel, but not of me; and that cover with a covering, but not of my spirit, that they may add sin to sin."

A passage from the Bible used in the lesson-sermon is from Proverbs 28: 13, 18: "He that covereth his sins shall not prosper; but whoso confesseth and forsaketh them shall have mercy . . . Whoso walketh uprightly shall be saved: but he that is perverse in his ways shall fall at once."

A correlative selection from the Christian Science text book, "Science and Health with Key to the Scriptures" by Mary Baker Eddy, reads: "When the final physical and moral effects of Christian Science are fully apprehended, the conflict between truth and error, understanding and belief, Science and material sense, forshadowed by the prophets and inaugurated by Jesus, will cease, and spiritual harmony reign." (page 288.)

Northwest Wayne

(By Staff Correspondent.)

Mrs. Chris Gathje and Herman spent Sunday at Ed. Gathje's.

The Lloyd Weible family spent Saturday in the L. P. Keeny home.

Mrs. Ray Perdue called Thursday afternoon on Mrs. L. P. Keeney.

Mr. and Mrs. George Grone and daughter spent Sunday at B. Grone's.

Charles Chase, college student, spent the week-end with Lindley Keeney.

Mr. and Mrs. Ced Swanson called Friday evening at Robert Stambaugh's.

Mr. and Mrs. C. C. Petersen and family spent last Sunday with the Michael Hansens.

Mr. and Mrs. Charles Nelson and Margaret spent Friday evening at Walford Carlson's.

Miss Clara Haberer was a Sunday evening visitor last week in the George Schmitt home.

Mr. and Mrs. J. H. Spahr spent Sunday afternoon last week in the E. P. Caauwe home.

Mr. and Mrs. A. J. Winterstein spent all day Tuesday last week at Robert Stambaugh's.

Mr. and Mrs. Austin Spahr and son had dinner Sunday last week in the Frank Spahr home.

Mrs. Frank Spahr and Mrs. Austin Spahr and son spent Thursday afternoon with Mrs. J. H. Spahr.

Mr. and Mrs. J. J. Paulsen spent Thursday evening with their daughter, Mrs. Will Finn and family.

Mr. and Mrs. C. A. Weeces and daughter of Craig, spent Thursday here in the Claude Weeces home.

Oscar Hoeman shipped 450 sheep and George McEachen one car of hogs from the new loading chute No. 5.

Mr. and Mrs. H. C. Barelman and Lois and Mr. and Mrs. Ed. Frevert were Norfolk visitors Friday afternoon.

W. E. Back and L. P. Keeney were in Sioux City Tuesday to market hogs. Mr. Back also consulted a doctor about his teeth.

Friday Mrs. Harold Knudsen, Mrs. Harvey Haas and Carl and Mrs. Wilbur Spahr spent the afternoon with Mrs. C. J. Johnson.

Mr. and Mrs. George Reuter and Mr. and Mrs. George H. Reuter were Sunday dinner guests last week in the Drake home at Laurel.

Miss Charlotte White, Miss Charlotte Ziegler and Frank Ziegler were guests of Mr. and Mrs. Robert Stambaugh all day Thursday.

Miss Irene and Miss Helen Spahr who teach in Sioux City, came Friday evening to visit until Sunday with their parents, Mr. and Mrs. Frank Spahr.

Mr. and Mrs. Carl Surber were Sunday dinner guests of Mrs. Caroline Miller and Mrs. Minnie Strickland. Mrs. Surber had spent Saturday night there.

Mr. and Mrs. E. C. Mahaffey and daughter of Hot Springs, S. D., and Mrs. Maggie Miller were Sunday supper guests last week in the Ed. Breckman home.

Mr. and Mrs. Will Bell and son, Lyle, Mr. and Mrs. Edward Bell and children, all of Norfolk, and A. Meyer were dinner guests at the Ray Perdue home Saturday.

Mr. and Mrs. Wayne Jeffrey and sons of Sioux City, and Mr. and Mrs. Harry Blackwall and daughter of Sioux City, were Saturday guests in the C. H. Jeffrey home.

W. A. K. Neely and son, Harvey, Mr. and Mrs. Glenn Burnham, John Lower, Oscar Hoeman, Clove West and E. E. Fleetwood called Thursday at the Ray Perdue home.

Mrs. Ervin Vahlkamp and Mrs. Fred Heier, jr., called Thursday evening in the August Koopman home to see the new daughter born to the Koopmans Monday last week.

Mr. and Mrs. A. L. Ireland visited Sunday afternoon last week in the Ernfrid Allvin home, and Mrs. Allvin and children were Thursday guests of Mrs. Gereon Allvin.

Mrs. Ray Perdue and son, Allan, called at the Basil Osborne home Friday evening to see Miss Freda Osborne who has just returned from a Sioux City hospital where she underwent an operation.

Several relatives of George Post visited at his home from Saturday until Monday, returning to their home in Atkinson Monday evening. Mrs. Herman Post of Coleridge, was also a house guest. The Posts and their visitors went to Norfolk Monday afternoon.

Mr. and Mrs. Gust M. Johnson and daughter of Wakefield, were Sunday supper guests last week in the George Reuter home, and the Adolph Claussens were there for Monday evening.

Miss Ebba Johnson, Miss Stella Ogan, Miss Mildred Ross and Miss Dorothy Spahr, Wakefield teachers, called Thursday evening in the Frank Spahr and Austin Spahr homes.

Mr. and Mrs. Emil Bargholz and family, Mr. and Mrs. Ernest Kohrt and family and Charles Miller were Sunday dinner and supper guests last week at Otto Miller's. Mr. and Mrs. Herbert Echtenkamp spent the evening there.

Frank and Miss Charlotte Ziegler, George Williams and Elmer Fuller were Friday dinner guests at Ray Perdue's. The men were finishing a cistern. Pete Christensen finished carpentry work on the Ziegler house which Perdues occupy this week.

Party at Carlson's.

Miss Ila and Miss Dorothy Carlson entertained at dinner Sunday evening last week. Guests were Gustav, Sigford and Harold Nelson, Neville, James and Carl Troutman, Russell Pryor, Darlene Bomer, Ralph Endland, Einar and Elmer Johnson and Margaret Nelson.

Central Social Circle.

Mrs. Roy Klopping will be hostess to the Central Social Circle at her home Thursday afternoon, November 3. Mrs. Ben Fleming will be program leader, and will introduce discussion of the following subject: "If you had complete control of the government what changes would you make?"

Try a Wayne Herald want ad.

Mrs. Paul L. Harrington
Teacher of Piano
Phone 316 414 West Fourth
O27t1

POLAND CHINAS
FOR SALE
We Are Offering
AT PRIVATE SALE
The top of our herd.
GUS PAULSEN
Breeder of Poland Chinas
Carroll, Nebraska.
O13tf

Auction
SALE
SEASON
The season for sales is rapidly approaching and I will be in Wayne ready to sell your sales for you this season as I have done in the past.
Call 164 for dates or see me personally.
D. H. Cunningham

Quality
CLOTHING
You cannot derive benefit from a low price unless the quality is there too. Here is sound quality that will appeal to your best judgment.
Exceptional Suits
$15
The National Clothing Co.
BARNEY L. STARK

Simon Korshoj
Mason Contractor
See Us Before You Build Anything.
BRICK — CEMENT — PLASTER WORK
Estimates On Request.
EXPERT WORK
Phone 148 or 78 *Wayne, Neb.*
(O27t2p)

Classified Advertising
Phone 146

WANTED

WANTED—To see or hear from Henry Norder. Inquire Herald. Jack R. Norder. o27t1p

WANTED: Middle-aged housekeeper temporarily. J. L. Kelley. Phone 401F12. o27t1p

WANTED TO BORROW: $3,000 on good smooth 80-acre farm located south of Wayne. Will furnish abstract showing clear title and pay 6 1-2 percent interest. Martin L. Ringer, Wayne. o27t1

FOR SALE

FOR SALE—Hampshire male pigs. Adam Saul, 5 1-2 miles south of Wayne. o13tf

FOR SALE: Buff Orpington Cockerels, 75c to $1.25. Aug. Biermann. o20tf

FOR SALE—Or will exchange for corn, choice Poland China spring boars. Ole G. Nelson. o27t1

FOR SALE: Baseburner in good condition, new pipe. Inquire Herald. o27t1

FOR SALE—Shorthorn bull, 3 years old; cheap if taken at once. Adolph Claussen. o27t1p

FOR SALE: Spotted Poland boar pigs, Wayne county fair prize winners, one mile north and one west of Wayne. Kenneth Porter. O20t2

FOR SALE—Hampshire boars, immuned, also Buff Orpington cockerels, took 3 champions at Wayne fair, priced to sell. W. F. Biermann, 3 miles east, 3-4 north of Altona. o27t3p.

FOR SALE—Duroc boars, vaccinated, big, smooth, heavy boned fellows at a very low price. Farm five miles north of Pilger, Neb. Henry Stuthman and Sons. o20tf

FOR RENT

FOR RENT: House. Inquire of Bert Hyatt. o27t1

FOR RENT—Private garage, 1-2 block west of Stratton Hotel. o27t1

FOR RENT — 8-room modern house near high school. Inquire A. T. Cavanaugh, phone 320W. o27tf

FOR RENT: Furnished apartment. Mrs. Blanche Trumbauer. 114 Douglas. o27t1

FOR RENT: 7-room modern house by high school. Call 124W. o27t1p

MISCELLANEOUS

STRAYED—White face calf, about 340 lbs. C. J. Erxleben. o27t1

FOUND: Money. Phone 201J. o27t1

LOST: Gun between my place and Wayne. Herbert J. Echtenkamp. Reward. o27t1p

Keep your credit good. Combine your obligations. We loan money on automobiles and furniture. Monthly payments are low. Central Finance Corporation, Norfolk, Neb. S29tf

HAMPSHIRE BOAR SALE
Thursday, Nov. 10, 1932
Location: 7 miles north of Wisner on Highway 15.
Sale Starts at 2 O'clock.
HERBERT ALBERS

THE WAYNE HERALD

E. W. Huse, Editor and Proprietor.

The Oldest Established Paper in Wayne County.

Published Every Thursday.

Entered at the postoffice at Wayne, Nebraska, as Second Class Mail Matter in 1886 under the act of March 3, 1879. Known office of publication, Wayne, Nebraska.

Member Nebraska Press Association for 1931. Affiliating Member National Editorial Association.

TELEPHONES 146 and 107

Subscription, $2.00 Per Year in Advance.

Hoover's Speeches

WHETHER President Hoover is sustained or turned down at the polls November 8, his pre-election speeches—strong and clear-cut—will endure as expressive of a nation's struggle out of the bog of world distress. At Des Moines, Cleveland and Detroit he told of the means employed to prevent worse conditions and of the measures adopted to aid reconstruction. Whether the president is upheld or defeated, his talks should be heard or read by everybody. They tell the story of an administration's constant vigilance and unremitting effort to safeguard credit and minimize the damaging consequences of universal economic disorder. It has been said that no man in any political group is so well qualified as President Hoover to lead a sick people back to health.

At Detroit the president added fire to his refutation of Governor Roosevelt's wild claims. Answering a charge of extravagance, the president said he could save much more than the democratic nominee promised to save if the house of representatives would lend its cooperation. Note this in the Hoover speech at Detroit:

"The ordinary expenses of the federal government except for relief purposes have been reduced, while those of the government of New York state have been increased. Moreover, there will be proof that the governor of New York, no doubt through ignorance of our fiscal system or through misinformation supplied to him, and totally ignoring the actions of the democratic house of representatives, has broadcast a misstatement of facts. In consequence, his conclusions are amazingly removed from the truth. So few of the statements made by the democratic candidate are in accordance with records of fact that it leaves me nonplussed where to begin."

Election Prospect

WHILE the Literary Digest's straw voting shows a big majority for the Roosevelt candidacy, it is recognized that the balloting began long before the telling speeches of Hoover and Coolidge, and therefore it is not accurately expressive of the feelings of the American people at this time. The trend is now strongly to Hoover, but whether it is strong enough for the latter to win or not, only election returns will reveal. Quotes the Digest, popular gatherer of newspaper opinions:

"The American has an old custom of thinking twice before he votes," reflects the Tulsa Tribune (Ind. Dem.):

"After Hoover spoke at Des Moines, the American voter thought for the first time in this campaign.

"Calvin Coolidge gave the voter his second real thought. With honest humor Coolidge gave the turned tide a driving energy.

"The Literary Digest poll registers the preferences of weeks ago before thinking started. They have since materially changed.

"Coolidge was convincing. Hoover was convincing.

"The more the people measure Roosevelt's words the more hollow and meaningless they sound. Roosevelt now loses by every talk he makes. A few more Hoover or Coolidge speeches will leave the Democrat's little Lord Fauntleroy right where he belongs—on his Hyde Park ancestral estate."

The Nebraska Farmer expresses the opinion that not since the Civil war has the country approached greater electoral responsibility than that imposed by the coming election. Speaking of the costly consequences of the World war in both men and treasure, it says it "resulted in terrific taxes from which industry and commerce have been stifled in every country." In a time of economic trouble it is difficult to face facts, and act in harmony with soundest judgment, and the Nebraska Farmer suggests that voters should secure the facts and carefully analyze problems in advance. "In every other crisis the intelligent and sane action of the American people has carried us into a safe harbor," says the Nebraska Farmer.

Al Smith who sulked in his tent following the nomination of Governor Roosevelt, recovered sufficiently to make a speech on the democratic side of the campaign Monday night, and while at the close he advised the election of the democratic nominee, he devoted himself mainly to a discussion of the 1928 election in which he was defeated for the presidency. We would say that a few more speeches from Al, along the same line would prove a powerful aid to Roosevelt's speeches in swinging voters back to Hoover.

Congressman Howard spoke feelingly about the Indians in an address before the Madison county convention of women's clubs this week. As the Indians need sympathetic consideration all the time, we think the congressman ought to lend himself mainly to vital, national issues which will perish with the election. Now is the opportune time to bear down on injustice to the whites, and to explain any new plan he may have in mind to collect from France.

"Perhaps the farmer is not 'the forgotten man,' as far as the politicans are concerned, but he would like to be," observes the Omaha Journal-Stockman. That newspaper quotes Duncan Marshall, former Canadian minister of agriculture as saying that what the farmer needs is to be left alone, free from advice and free from meddling politicians.

John B. Chapple, an Ashland, Wis., editor, 32 years old and full of youthful ginger, has routed the LaFollette machine in that state, and he is making a volcanic campaign for election to the United States senate. The conclusion is that Wisconsin people have become overfed on LaFollette radicalism, and thus precipitated an anti-LaFollette landslide.

Teachers of the state will gather in annual conventions this week, and neither the depression nor the political campaign operates counter to heightened interest in the cause of education. More young persons than ever are taking advantage of educational opportunities, and this fact is an inspiration to leaders in the field of schooling.

Corn husking contests are in order, and results so far reported surpass those of previous years. The higher record may be explained on the ground that the crop is bigger. And easier husking modifies somewhat the severity of reduced prices for the product and for husking it.

Election of Dwight Griswold to the governorship would be a refreshing exercise of popular judgment. And he could be elected without hurting Governor Bryan's feelings which are well protected by his own exalted estimate of himself.

RECALCITRANCE.

People will have had enough political pulling and hauling by the time the campaign is over and the election held. Witness the spectacle of Senator Geo. W. Norris, always hostile to the administration, put on the stump trying to defeat the presidential nominee of his own party— the party which he has used as a vehicle to gain office for many years! The pride of his independence becomes a shadow of ingratitude. Especially if a president is of his own party, Senator Norris is against him, and neither four years ago was the senator warranted in supporting the opposition, nor now is he justified in doing so. To anyone who is as capable of analysis as the senator should be, there is no promise in the Roosevelt candidacy for improvement in the functioning of the government. On the contrary, in this economic crisis, the president whose efforts are clearly directed to the relief of the masses everywhere, needs support as Lincoln, McKinley and Wilson needed support when the country was engaged in armed conflict. It is to be regretted that the senator cannot rise above his accustomed role as a chronic knocker long enough to be for the president in an emergency. Senator Hiram Johnson of California, and Senator Robert La Follette of Wisconsin, both sailing as republicans, and both disgruntled, are partners with Senator Norris in trying to tear down a stalwart leader during a most critical period.

Carload Of Flour Arrives For Needy

A carload of flour, the wheat given by the government and milled by the Red Cross, arrived in Wayne this week for distribution this winter to needy in all parts of the county.

Children of the Wayne city school brought food and clothing Wednesday, the gifts to be in charge of A. B. Carhart's relief committee. The college training school did the same thing Tuesday.

To Parents.

The Boys' club project needs your cooperation and help. The club activities are of highest standard and the boys could not be in better environment and atmosphere. Any boy can afford to join at the low fee of 25c registration and 15c weekly. Careful supervision and attention given each and every boy. Smoking not permitted. Games for pleasure only. Gym activities of interest to all boys. Reading and study room along educational lines. Parents who may help their boys to join could not place them in better activity. Room location above Orr's. Hours 4 to 9 p. m. week days, 3 to 9 p. m. Sunday, 9 to 10 a. m. Saturday. Your cooperation appreciated. Registration Kugler residence 303 Neb. St. Call 521J. H. G. Holmes, sponsor. o27t1

Birth Record.

A daughter was born Sunday, October 23, to Mr. and Mrs. Ed. Kurrelmeyer who live three miles east of Wayne.

A son was born Friday, October 21, to Mr. and Mrs. Albert R. Nelson of three and a half miles southeast of Wayne.

A daughter was born Friday, October 21, to Mr. and Mrs. Thomas B. Renz who live four and a half miles east of Wayne.

Try a Wayne Herald want ad.

Good Samaritan Hospital.

Mrs. Ben Cox of Carroll, is improving nicely.

Esther June and Ann Louise Piner had X-rays taken.

Henry Kellogg, medical patient, was released Saturday.

Leland Copeland was treated for a bruised ankle Tuesday.

Miss Helen Johnson, surgical patient, was dismissed Monday.

Mrs. Maurice Jenkins of Carroll, surgical patient, is improving.

Mrs. Jay Drake of Carroll, is recovering nicely from an operation.

Mrs. Frank Obst, who underwent a major operation Thursday is doing nicely.

Miss Eleanor Mitchell, laboratory and X-ray technician, resumed duties Tuesday after a few days' illness.

Lester Derby of New Underwood, S. D., and Roy Horn of Wayne, victims of a car accident Sunday night, were treated at the hospital. They sustained broken ribs and one a broken arm.

Union To Meet in Wayne

Farmers' Union, district No. 7, will meet here in convention the second Tuesday in April, according to W. E. Roggenbach who attended the session at Plainview October 11. Mr. Roggenbach went as Wayne county delegate, and William Biermann, Ernest Greenwald and Henry Brundieck represented the local organization. John Reynolds of Niobrara, district governor, was principal speaker.

Stock Is Shipped.

Stock shipments from Wayne and McEachen chute No. 5 during the past week were: One car cattle by Willis Noakes for Sioux City, October 19; 4 cars sheep by Oscar Hoeman for Sioux City, October 20; one car hogs by George McEachen for South Omaha, October 20; E. J. Aaker, three cars cattle for Chicago, October 22; one car cattle by Oscar Hoeman for Chicago, October 25.

Garage Is Moving To New Location

The McGarraugh-Briggs Motor company is moving the first of November from the Sam Larson building to the J. S. Horney garage property on south Main street. The shop of the Horney building is being redecorated before the company moves to the new location. The Larson building will be remodeled into six rental compartments with four entrances on the west and two on the north. Mr. Larson was here the past week from Wausa planning the improvement of his building.

Work On Dramas Showing Progress

The dramatics class of the Wayne State Teachers College is propressing rapidly on the second program of one-act plays to be given in the college auditorium on Thursday evening, November 3. The plays are, in the order of their presentation: "Just Women," by Colin Campbell Clements, "Jeremiad," by Josephine Henry Whitehouse, and "The Sire de Maletroit's Door," adapted from the famous story by Robert Louis Stevenson.

A new staff of directors and producers has been selected for this group of plays. The actors and committee members, as heretofore, were selected from the first year class in dramatics. "Just Women," is under the direction of Richard Fanske, with Louise Reid as producer. The costume committee consists of Charlene Brown and Margaret Kerr. Loretta Cutler and Wilford Parriott are the property managers. Wilma Israelson is the electrician and Charlene Brown is art director for the play.

"Jeremiad" is under the direction of Aurel Ann Dennis, with Harry Ellis Fisher as producer, but due to the illness of Miss Dennis, Mr. Fisher is acting as director as well as producer. The art committee for the play consists of Viola Homan and Viola Thomas. Vera Rishling and Genevieve Winkler constitute the committee on costumes. The property managers are Alice Berry and Ralph Higbee. Margaret Kerr is the electrician.

Elmer Mahler is the director of "The Sire de Maletroit's Door" and Vivienne Becker is the producer. Kathryn Markeson is electrician for this play; LaVerne Erxleben is the art director. Delmer Fitch and Frances Turner are the property managers; and Louise Reid, Dorothy Peterson and Wilma Israelson are the costumers.

Harry Ellis Fisher is stage manager for this group of plays, and is assisted by Clayton Harvey, George Sherry, Charles Berry, and Russell Dow. The house manager is Viola Thomas, under the direction of Vivienne Becker. The press committee consists of Helen Marie Davis and Natalie Erxleben, supervised by Louise Reid. The persons responsible for the publicity work are Kathryn Markeson, Viola Thomas, Wilma Fillmore, with Harry Ellis Fisher as chairman.

Corn Varieties Are Tested At Wisner

The corn variety test conducted on the Henry Heyne farm south of Wisner this month showed the highest yield of all 18 similar tests carried on over the state, sponsored by the state college of agriculture. These tests allow farmers to see a large number of varieties growing side by side, and to tell which is best adapted to their soil.

Of the 18 varieties included in the Heyne test, the yield husked out as follows: Nebraska 230, 98 bushels per acre; Nebraska 123, 96 bushels; Nebraska 231, 95 bushels; Mangelsdorf, 94 bushels; Nebraska 237, 91 bushels; Roggenbachs Krug, 87 bushels; Wallace 311, 85 bushels; Johnson New York Prize, 84 bushels; Funk 365, 84 bushels; Heyne New York Prize, 82 bushels; Biermans Reed, 82 bushels; Roggenbachs Reed, 81 bushels; Bulls Reed, 79 bushels; Coopers corn, 79 bushels; Haas, 78 bushels; Fields Mule, 77 bushels; Krug, 75 bushels; and Holrog, 68 bushels.

Try a Wayne Herald want ad.

BUSINESS.

Changes in the business world have been so numerous and so drastic that they have added materially to the burdens of economic reconstruction. Machines have speeded up production and supplanted men who have been compelled to turn to other sources for income. Large organizations entering retail fields have intensified merchandising and set everybody up on his toes, awake to demands and alert to opportunities. Every hard-surfaced road built encourages use of more automobiles and trucks and operates against long-established transportation systems. Spreading use of natural gas not only reduces railway freights, but spurs coal dealers—compelled to forfeit usual sales—to substitute other lines of endeavor. Every advertisement appearing on the screen of a picture house or sent out by radio diminishes the newspaper's advertising revenue. But the wheels of progress move steadily and irresistibly, and they cannot be blocked to serve personal interest. Instead of bucking changes ordered by popular demand, the way is made easier through corresponding adjustments. To be roughly jolted out of routine is unpleasant and often hurtful, but it is in answer to the inexorable march of time and cannot be disobeyed. And frequent need of readjustments the last few years has made the barriers of depression harder to overcome.

LOCALS

Dr. Saeger, dentist. Norfolk. o27eow

John Bingold has been ill this week.

G. G. Haller was in Winside and Carroll Tuesday.

H. S. Ringland went to Omaha Monday on business.

Conurn Olsen was here from O'Neill for the week-end.

P. W. Holst of Randolph, was a Saturday guest at T. C. Bathke's.

Mr. and Mrs. Carl Nicholaisen were in Lincoln Monday on business.

Mont Shinn of Omaha, was a Saturday visitor in the G. G. Haller home.

Mr. and Mrs. W. A. Hiscox visited at Stuart, Neb., from Sunday until Tuesday.

Miss Lucille Noakes plans to come from Whitney, Neb., to spend this week-end with home folks.

Mr. and Mrs. Gene Broekemeier and son visited in Osmond Sunday with Mr. Broekemeier's parents.

Mr. and Mrs. Charles Senter and Jacqueline of Sioux City, spent the week-end with Mrs. V. A. Senter.

Lowell Meyer plans to take his Black Angus calf to the Ak-Sar-Ben stock show in Omaha the last of this week.

Father Walsch returned to Battle Creek Wednesday after visiting from Tuesday here with Rev. William Kearns.

Mr. and Mrs. J. G. Miller arrived home Wednesday from a trip to Kansas City, St. Joseph and Springfield, Mo.

Mr. and Mrs. P. L. March and daughter visited Tuesday in the J. H. C. Schoeneman home at Hawarden, Iowa.

Mrs. V. A. Senter and brother, Charles Meeker, visited Tuesday in Randolph in the Ralph Carhart and B. J. Hoile homes.

The H. V. Moodys plan to move next Tuesday to Hartington, where Mr. Moody has been transferred in his sales territory.

Mrs. George Anderson and daughter and Mrs. A. W. Carlson of Wakefield, visited Mrs. H. V. Moody here Tuesday.

The Richard Pinkhams moved last week to the Cochran property at 109 south Lincoln, vacated by Mrs. Hattie McNutt.

Miss Mary Jane Johnson of Evanston, Ill., arrived last Friday to visit a week with her uncle, F. E. Gamble and family.

Mrs. W. E. Beaman left Wednesday for Valley Falls, Kan., where Mr. Beaman has a grocery store. Donald Beaman will join his folks soon.

For private and class instruction in dancing and acrobatics call 489W between 7 and 9 p. m. or see Lona E. Avery. Prices reasonable. o27t1p

Leonard Bastian returned to Faith, S. D., last Thursday after spending a few days here with his mother, Mrs. Elizabeth Bastian, and other relatives.

Mr. and Mrs. W. B. Hyatt were Sunday dinner guests of the G. G. Hallers, and Mr. and Mrs. R. W. Haller of Winside called in the Haller home Monday.

The C. C. Kilborns spent Sunday in Columbus with Mrs. Kilborn's niece, Mrs. Lawrence Leimser. Mrs. John Hahn returned with them to visit a few days.

Mr. and Mrs. Harry E. Rogers of Omaha, stopped Friday to visit Mr. and Mrs. H. S. Ringland. They were enroute to Randolph to spend the week-end with relatives.

Mr. and Mrs. Henry E. Ley and Dr. and Mrs. Paul Siman were guests of Mr. and Mrs. J. G. Enke of Emerson Sunday at dinner honoring Mr. and Mrs. Charles Hattenan of Omaha.

Mr. and Mrs. L. W. McNatt and family went to Weeping Water, Neb., Wednesday to attend the funeral of Mrs. Dora Ehlers, sister-in-law of Mrs. McNatt. They plan to return the last of the week.

Rev. and Mrs. H. Steger of Columbus, were Monday guests of Rev. and Mrs. William Fischer. Tuesday evening Mr. and Mrs. Henry Frevert, Mr. and Mrs. Henry Claussen and Mr. and Mrs. Ed. Hageman visited Rev. and Mrs. Fischer.

Hays Main of Waterloo, Iowa, and John C. Carhart returned Friday from a business trip to the Dakotas. Hays Main returned to Iowa after visiting here over the week-end with Mrs. Winifred Main and the John C. Carhart and J. T. Bressler, jr., families.

J. Knox Jones, Dr. Fred Coleman, Prof. Phil Colbert, Ed. Hammond, Ed. Lamphere and Mike Loomis of Lincoln, were week-end guests here in the J. W. Jones home, returning Sunday afternoon. Jimmy Knox Jones, who had spent a week here with his grandparents, went back with his father.

Mr. and Mrs. Albert Johnson and family and Mr. and Mrs. R. L. Schroeder and Donna visited Sunday afternoon and were luncheon guests in the Ray Robinson home. Mr. and Mrs. O. G. Nelson and Beryl were evening guests at Robinson's, and Mrs. C. W. Johnson and Clemith visited there Monday.

Mrs. S. A. Lutgen and Mrs. F. S. Berry plan to go to Omaha this Friday afternoon, the former to attend the Nebraska Writers' Guild meeting. Mrs. Berry, Joe Lutgen and Frederick Berry, the last of Lincoln, will be guests of Mrs. Lutgen at the Guild banquet Saturday evening when Edwin Ford Piper, noted poet, speaks. The four will also attend the musical by Nebraska composers Sunday afternoon at Joslyn Memorial and the women will return home that evening.

Use the Herald Want Column.

WELSH SINGERS APPEAR MONDAY ON LECTURE COURSE

The Welsh Imperial singers who appeared as a part of Wayne State Teachers College lecture course Monday evening, scored heavily with their collegiate audience as at a previous appearance two years ago. The group presented a colorful spectacle at the opening curtain, with their bright scarlet swallowtail coats, black stocks, bright trousers and frilled shirts. With them, singing is a serious business; there's no comedy play, all dignity. Their conductor, R. Festyn Davies, brought out tone shading and sharp contrasts in true a capella manner. The audience was responsive, and demanded encores after every solo number.

"You people are wonderfully enthusiastic here," said Mr. Davies following the concert. "In spite of the times we find people just as interested in music as ever, and have a full tour booked again this season." The conductor is from North Wales, and his 12 men are recruited from all parts of Wales. They left England in July and will probably return at the end of April. Last winter the company played 50 return dates. Traveling by special bus, the group went on to Marion, Ohio, Tuesday morning, and then will tour Pennsylvania, New York state, circling back to Chicago and probably on to California.

Their program follows: "March of the Men of Harlech," chorus; "Farewell to the Highlands," by Rennie Pawson, chorus; "Without a Song," bass solo, with "Because I Was Shy," as encore; "Crossing the Plain," by Maldwyn Price, chorus; "King of the Road Am I," by Stewart, tenor solo, with "Lord, You Made the Night Too Long" as encore; "Leibestraum," by Liszt, chorus; "Roling Down to Rio," by Ed German, baritone solo, and "Sympathy," as encore; "Come Where My Love Lies Dreaming" by Foster, chorus; "Asra," by Ernest Newton, tenor solo, followed by "Mistress Mine," encore; "Pilgrims' Chorus" from "Tannheuser" by Wagner, chorus. Intermission. "Going Home," by Anton Dvorak, chorus; "That Little Room of Dreams," by Haigh, tenor solo, with "To My First Love," as encore; "The Lost Chord," chorus; "When a Maiden," by Mozart, bass solo, and "Home on the Range," as encore, ending with "All Through the Night," sung in Welsh.

Wayne Is Chosen By Epworth League

Northeast Nebraska Epworth League holds its institute in Wayne the last of June next year by unanimous vote of directors. Rev. R. M. Fagan of Pierce, is to be in charge again. The institute here, with 218, was the largest of the five in the state, and next year's goal is 300.

Wayne Woman Gives Address To Doctors

Dr. and Mrs. S. A. Lutgen were in Lincoln Thursday evening to attend a banquet for physicians and their wives. Mrs. Lutgen gave one of the toasts on the subject, "The Social Side of a Doctor's Life." While in the city they visited Dr. C. A. Lutgen of Auburn, who attended the meeting, and Mr. and Mrs. E. S. Edholm, formerly of Wayne. The Lutgens returned on Friday morning.

Hartington Club Hears Wayne Women

Mrs. S. A. Lutgen and Mrs. J. G. W. Lewis were guests of the Hartington Woman's club Tuesday when the group of about 30 had 1 o'clock luncheon at the home of Mrs. Jay Shumway, formerly of Wayne. Mrs. Lutgen spoke on community service through the woman's club and told of her drama work. Mrs. Lewis reviewed the state convention at Chadron and explained her work as chairman of drama in the district. Each speaker was presented a piece of hand painted China, the work of Mrs. Burkett of the Hartington club.

Plan Reorganizing Of Winside Bank

Stockholders and depositors of the Citizens State Bank of Winside, which suspended operation last week, met Wednesday evening this week to consider a plan for reorganization. The proposed articles of agreement provide that each depositor waive 30 percent of his deposit and that none of the remaining 70 percent be drawn from the bank until May 1, 1933, and then not more than one per cent a month thereafter. The limitations shall not apply to deposits made after October 18, 1932. The 30 percent relinquished by depositors shall be paid from dividends before stockholders receive any dividends. The bank is capitalized at $30,000.

Markets, October 26, 1932
(Prices subject to change)

Cream, No. 1 sour	18c
Cream, No. 2, sour	16c
Hens	7c and 5c
Springs	6c and 4c
Roosters	3c
Eggs	22c and 15c
Oats	9c
Corn	20c
Barley	15c
Hogs	$2.50

Chemist Society Meeting Is Held

Prof. and Mrs. I. H. Britell and Miss Louise Wendt were in Yankton October 15 to attend the quarterly meeting of the Sioux Valley Chemical society of which Prof. Britell is president and Miss Wendt, secretary. Miss Wendt gave report of the American Chemical society meeting she attended in Denver this summer. The society meets in December in Sioux City. Miss Velma Brown, Miss Beulah Rundle and Miss Cora Stoddard accompanied Miss Wendt to Yankton for the day.

Hi-Y Hears Official.

William Thomas of Omaha, state executive of boys' work for the Y. M. C. A., was principal speaker at a Hi-Y dinner held at Wayne high school Wednesday noon. About 30 students are members, with Richard Moses as president, Robert Kingston, vice-president, Robert Cunningham, secretary, and Kermit Stewart, sponsor.

City Council.

Wayne, Nebraska, October 25, 1932.

The regular meeting of the City Council was held in the Council Rooms in the City Hall in Wayne, Nebraska, with the following members present to-wit: Mayor Ringer; Councilmen: Bichel, Lewis, Miller, Wright, Ellis and Horney. Absent, none. Present Jas. E. Brittain, City Attorney and Walter S. Bressler, City Clerk.

The meeting was called to order by Mayor Ringer and the minutes of the last regular meeting were read and approved.

The following bills were examined, read and approved and motion warrants ordered drawn to-wit:

Wayne State Teacher's College, water softener salt,	39.
Acme Petroleum Co., 1 car gas oil	194.
Crane Co., valves and fitting	16.
Walter S. Bressler, salary, use of car	150.
Genevieve Kingston, 4 weeks salary	80.
N. H. Brugger, October salary	150.
Harvey Meyers, October salary	95.
Ray Norton, October salary	100.
S. A. Hemple, October salary	250.
Texley Simmerman, October salary	110.
John Sylvanus, October salary	110.
Duncan Electric Co., transformer bushings	4.
N. W. Bell Telephone Co., light plant phone	4.
Walter S. Bressler, Clk., money advanced	204.
Jas. E. Brittain, 6 months salary	150.
Interstate Mach. & Supl. Co., 6 air cocks	1.
Klopp Printing Co., canvass	9.
Theobald Lumber Co., material	16.
Walter S. Bressler, salary	75.
Geo. Bornhoft, October salary	100.
W. A. Stewart, October salary	140.
Walter S. Bressler, Clk., Money Adv.	26.
N. W. Bell Telephone Co., City hall phone	5.
H. W. Bonawitz, October salary	100.
Hans Sandahl, October salary	125.
Dick Carpenter, street labor	92.
Everett Hoguewood, labor at dump	41.
Walter S. Bressler, Clk., Money Adv.	3.
N. W. Bell Telephone Co., Firemen's phones	9.
Wayne Volunteer Fire Dept., expense at convention	137.

Motion was made by Lewis and seconded by Wright that the scale of wages be as follows:

Name	Old Wage	New Wa
Hemple	$250.00	$210
Bressler	125.00	120
Brugger	150.00	140
Meyer	140.00	130
Norton	140.00	125
Sylvanus	140.00	125
Simmerman	110.00	100
Sundahl	125.00	110
Bonawitz	100.00	100
Kingston	20.00	18
Stewart	140.00	125
Bornhoft	125.00	115

Motion put by the Mayor and on roll call the following members voted "Yea" to-wit: Bichel, Lewis, Wright and Ellis. Voting "Nay" Horney. Miller excused. Motion declared carried.

Motion to adjourn. Motion carried.

ATTEST:

W. S. Bressler, City Clerk. M. E. Ringer, May

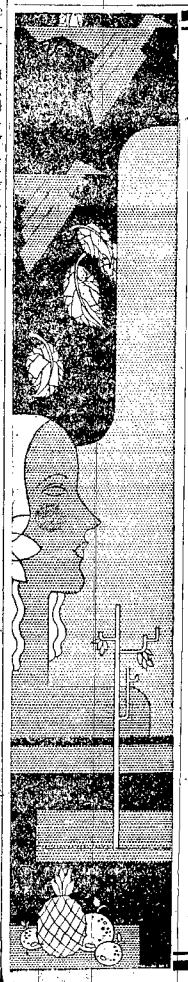

shopping hints for fall.....

.....*by polly*

Homecoming

HOMECOMING—with the old grads returning to Wayne to enjoy a week-end of renewing old and beginning new acquaintances. It will be great to get back and see the team play their old bang-up game of football and take in a few of the parties which are being planned by different organizations for the interest of the alumni. Then with most schools dismissed Thursday and Friday because of teachers' convention—it will be a perfectly grand time for mothers to bring the children to Wayne for a shopping trip.

Always

REMEMBER "Shorty" for your popcorn and confection wants.

Enjoy Homecoming

WITH a clean bed at the Boyd Hotel and a chat with the gang while you eat one of their special priced dinners.

Here Is A

DURABLE inside varnish for woodwork and furniture at McNatt's for $3.50 per gallon and $1.95 per quart.

Don't Trust

YOUR eyesight on tubes—have them tested free of charge, for the election, by the Wayne Electric company.

Clever Tallys

AWAIT your inspection at the Student Supply Store just off the college campus—for now that the social season is in full swing you'll be needing just such things as tallys, score pads, cards, gifts for prizes.

Doctors Say

YOU should have your teeth cleaned at least twice a year. You can have yours cleaned today at a reasonable price by Dr. R. W. Casper.

There Is A

BIG reduction on all Pyrex items and especially on pie plates at McNatt's Hardware. They formerly sold for 90c and now are 45c.

Silverware

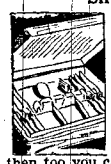

HAVE you noticed those good looking silverware sets in the window at Paul Mine's jewelry? They come in 26-piece sets and are priced as low as $4.95 and $6.95 — then too you can have your choice of either solid or hollow patterns.

Wakefield Department of The Wayne Herald

Norma Carpenter of the Herald staff, is editor of this department and will visit Wakefield every Tuesday. Any news contributions to these columns from town or country will be gladly received by her. She is also authorized to receive new or renewal subscriptions.

Mr. and Mrs. W. E. Miner and Fred called at the H. J. Miner home north of town Sunday afternoon.

Miss Ida Franey, music teacher in Wakefield school, spent the week-end with her parents at Dickman.

Mr. and Mrs. R. M. Kellogg of Burwell, were over-night guests in the Thomas Rawlings home last Thursday.

Mrs. Adam Nuernberger called on Mrs. Richard Cline at Good Samaritan hospital in Wayne Friday afternoon.

Mr. and Mrs. L. W. Schwedhelm left Monday evening for West Point where they will make their home temporarily.

Mrs. E. L. Fredstrom will visit her parents at Oakland this week-end while the coach attends teachers' institute at Norfolk.

The Oscar Andersons will move to the Olaf Nelson residence which the L. W. Schwedhelms vacate when they move to West Point this week.

Mr. and Mrs. William Hugelman entertained Rev. Gilbert Anderson, Rev. Sylvia Anderson and Rev. and Mrs. Rollie Poe at dinner last Tuesday.

Miss Jean Mathewson, who is attending the University of Nebraska at Lincoln, spent the last week-end with her mother, Mrs. R. H. Mathewson.

C. E. Huntington and W. G. Durfack of Omaha, were week-end guests of the former's sister, Mrs. V. H. R. Hanson. The men went pheasant hunting.

Mr. and Mrs. J. P. Turner, Mrs. W. E. Miner and son, Fred Miner, went to Sioux City Thursday for the day. They were dinner guests of Mrs. Miner's daughter, Mrs. Ben Swanson of South Sioux City.

Mr. and Mrs. E. E. Fleetwood entertained the following guests from Omaha over the week-end: Miss Hope Fleetwood, Mr. and Mrs. Will Schollman and Harold Olson. The men went pheasant hunting.

Mr. and Mrs. Al Berg entertained Mr. and Mrs. Walter Carlson, Mr. and Mrs. Emil Linden, Mr. and Mrs. Leonard Schulz, Walter Flower and Mr. and Mrs. C. R. Berg at a pheasant dinner Monday evening.

Mrs. Christine Hugelman returned to her home in German Saturday after visiting her son, William Hugelman, Mrs. Charles Horn of Hoskins, her sister, arrived Monday for a two weeks' visit in the Hugelman home.

A group of young men who recently graduated at Tecumseh were reunited at the Frank J. Watson home Sunday, when Howard Guest entertained Leonard Garess, Jack Carroll and Ray Dunlap of Fremont, and Ralph Hamilton and Elmer Whistler of Tecumseh. The men hunted pheasants during the morning and were dinner guests of the Watsons at noon.

Mrs. Lida L. Goudy of Los Angeles, Calif., sister of C. W. Long, arrived at the Long home Friday for a week's visit. Tuesday Mrs. A. Doph and Mrs. Charles Killian came to spend the day with Mrs. Goudy and Mrs. Long. The visitor leaves this evening for eastern points, stopping at Barberton, Ohio, to visit her brother, H. H. Long, and at Orrville, Ohio, to visit another brother, Cy Long, before proceeding to Boston.

Social.

Order of Eastern Star meets next Tuesday at the Masonic hall.

Presbyterian Ladies' Aid meets with Mrs. Harry Green this afternoon at 2:30 o'clock.

Daughters of Union veterans meet Wednesday afternoon, November 2, at 2:30 o'clock in the hall.

W. C. T. U. meets Friday evening at 7:30 o'clock at the Salem Lutheran church with Rev. A. L. Peterson as speaker. Music will be arranged by the church choir, and Mrs. G. L. Nelson, president of the union, will be in the chair. The public is invited to attend.

R. N. A. Meets.

Royal Neighbors of America met in Kay hall Tuesday evening for regular meeting, followed by a social hour and refreshments.

Entertains for Class.

Muriel Hanson entertained the children of her Sunday school class at a Hallowe'en party in the V. H. R. Hanson home Wednesday evening. Seven were present.

Loren Parks Entertain.

Twelve couples gathered at the Loren Park home last Sunday evening for a Hallowe'en party. Games and stunts occupied the early hours, and refreshments were served by Mrs. Park.

Has Birthday Dinner.

In honor of Buddy Dale's sixth birthday, Mrs. Albert Borg entertained at dinner Thursday noon. Guests were his grandparents, Mr. and Mrs. Will Zurcher and Mrs. Mary Nystrom, all of Sioux City.

Attend Emerson Dinner.

A group of Wakefield men drove to Emerson Monday evening to attend a pheasant dinner given by the local community club in the interests of 4-H club work. Those making the trip were L. C. Nuernberger, E. S. Kiernan, Clark Wilson, Dr. G. W. Henton, C. A. Sar, V. H. R. Hanson, Robert Anderson, Martin Ekeroth and Adam Nuernberger.

Entertains Rural Teachers.

Miss Verna Walters who lives north of town, entertained a group of teachers from rural schools near Wakefield at her home Friday evening. Following games and informal visiting, the hostess served a two-course luncheon.

"W" Club Has Feed.

Members of the "W" club of Wakefield high school entertained the faculty with a pheasant feed at the school house Monday evening. The athletes went hunting Saturday and Monday and provided fowl for the feed. Mothers of members served.

Faculty Attends Teachers' Meet

24 High School Students On Honor Roll For First Six Weeks.

School will be dismissed today and Friday to permit faculty members to attend N. E. A. sessions at Norfolk, Omaha and Lincoln. Supt. M. H. Schafer, Willis Lamson and Coach R. L. Fredstrom will attend the Norfolk meeting, and Miss Dorothy Spahr, Miss Ebba Johnson, Miss Mildred Ross, Miss Stella Ogan, Miss Alice Keech, Miss Eva Franey, Miss Berniece Rogers, Miss Janie Lehnhoff and Miss Lolla Johnson will go to Lincoln. Thomas Stow will attend the Omaha meeting.

Six weeks' reports showed that the following high school pupils had an average of 90 percent or over: Helen Anderberry, Robert Anderson, Verna Anderson, Veva Chase, Frances Davis, Ione Ekman, Vivian Ekman, Adah Ekeroth, Clarence Ekeroth, Robert Felt, Vivian Felt, Burnell Grosc, Muriel Hanson, Rosa Hinrich, Lena Dean Johnson, Genevieve Kinney, Arthur Larson, Henrietta Pallas, Donald Peterson, Eunice Peterson, Lorenz Peterson, Nellie Rissell, Margaret Schulz and Verna Stipp.

Freshmen Sponsor Program.

Freshmen gave a pep program last Friday in assembly, picturing a scene in the home of Mr. and Mrs. Brown, both Wakefield high school graduates, fifty years from now. The Browns and their company were listening to the annual Wakefield-Ponca football game over the radio, and the home team made another victory.

Second fire drill of the school year took place last Friday, with the entire student body participating.

Grades Report Projects.

Kindergarteners and first graders are conducting a competition to see which group can be most tidy in keeping fingernails clean, hair combed, teeth brushed and hands washed. First graders also have an arithmetic contest, with two divisions of the class competing.

The third grade art class has been divided into four groups headed by a captain and each is planning decorations for the coming Hallowe'en party.

Fourth graders are completing their circus project, and Gilbert Benson, aided by Max Kiernan, made a good-sized ferris wheel. The children cut out animals and put them in cages, and made a booklet of free-hand drawings and original stories about animals and parades.

Last Friday afternoon, they invited third and fourth graders to see their display.

Fifth grade room has been studying the "Barefoot Boy" in English class, and has made booklets and illustrated these with free-hand drawings and pictures from magazines showing what a barefoot boy would find in his country ramblings. They also have a contest in hygiene with the class divided into two parts, the "Sunshiners" and the "Huskies." Each side is trying to win the best score by observing rules of health.

Sixth graders are having original dramatizations to complete their hygiene study. Dorothy Carter and Blanche Cary gave an original skit on the eyes, and Billy Hugelman and Arthur Thompson prepared an original play on safety last week.

Johnson Funeral Held On Monday

Rites Are Conducted For Wakefield Resident Who Died Friday.

Funeral rites for Johannes Otto Johnson, native of Sweden, who died in a Sioux City hospital last Friday night, were held at the Johnson home and at Salem Lutheran church Monday afternoon, with interment at Wakefield cemetery. Mrs. H. E. Wendel sang at both services and Rev. A. L. Peterson was in charge.

Deceased was born at Skepperstad, Sweden, on February 11, 1852, and came to America in 1874 to settle at Ophiem, Ill. There he married Miss Marie Sophia Peterson, and they moved to Wakefield in 1892, living on a farm southwest of this city and moving into the city proper in 1916. Mr. Johnson was stricken without warning a week ago Tuesday morning, and was rushed to Sioux City where he underwent a serious operation. He was unable to rally from the shock, and died Friday night. He was 80 years, 8 months and 10 days of age.

Mr. Johnson leaves his wife and six children, Mrs. Frank Hanson, Mrs. Oscar Bloomquist, Mrs. David Nimrod, Mrs. Paul Dahlgren and Joseph Johnson, all of Wakefield vicinity, and Albin Johnson of Saronville. There are also 18 grandchildren, one great grandchild, a sister living in Sweden and many other relatives.

Mr. Johnson had been a faithful member of the Salem Lutheran church since he came to make his residence here.

Wakefield Eleven Overwhelms Ponca

Wakefield eleven came out on top of a one-sided score in the annual gridiron battle with Ponca Friday afternoon, piling up 33 points against their opponents 0. Outstanding features were the passing combination, Busby to Larson, and Lyman's fast runs and excellent backfield work.

Wakefield skipped ahead in the first quarter with a 13 to 0 lead, and the local squad's goal was not menanced throughout the game. During second quarter, Lyman intercepted a pass and made a spectacular 55-yard run resulting in a touchdown. Two of the other touchdowns were result of Busby-to-Larson passes. Coach R. L. Fredstrom took 20 men to Ponca.

Next Friday, Wakefield meets the Wayne high school gridsters on the home field.

Wakefield Couple Wed In Dakota City

Miss Margaret Parson, daughter of Mr. and Mrs. Hjalmer Parson of near Wakefield, and Mr. Joseph Anderson, son of Mr. and Mrs. Henry Anderson of north of Wakefield, were married at Dakota City Saturday, October 15. This marriage was announced at a party given for Mrs. Anderson in the Elmer Nelson home last Saturday afternoon.

The ceremony was performed at Dakota county court house, with Miss Ella Anderson, niece of the bridegroom, and Arnold Parson, the bride's brother, as witnesses. Following the ceremony the couple returned to Wakefield where they will live on the Henry Anderson farm.

Speaker Is Named For Armistice Day

R. G. Douglas of Lincoln, secretary of the state relief fund of the American Legion, has been secured by Wakefield Legionnaires as Armistice day speaker.

The patriotic program will be held in high school auditorium beginning at 10:30 the morning of November 11, and will be under direction of Dr. Otto Brt, commander of Anton Bokemper post. Music will be furnished by the Legion band under direction of Prof. Eric Ecklund, and the band leader will sound taps at 11 o'clock following a moment of silence. In the afternoon, Wakefield gridsters will meet Wayne high school eleven on the athletic field.

Gets Scholarship In College Of Law

Harry N. Larson, student in the law college at the state university in Lincoln, is one of 89 to receive tuition scholarships this semester.

Grover Carrs Have Baby.

A son was born to Mr. and Mrs. Grover Carr last Friday morning.

Baby Boy Arrives.

Mr. and Mrs. David Nelson of east of town, announce the birth of a son Tuesday morning.

Daughter Born Sunday.

Mr. and Mrs. Roy Pearson are the parents of a daughter born last Sunday. Their home is northwest of Wakefield.

St. John's Evangelical Lutheran Church.
(Rev. W. A. Gerdes, pastor)

Sunday school, 11 a. m.
English services, 11:30 a. m.

Christian Church.

Sunday school, 10 a. m.
Communion, 11 a. m., under direction of the elders.
Rev. G. O. Bell of the Christian church of Norfolk, was in the pulpit last Sunday evening.

Swedish Mission Church.
(Rev. C. A. Turnquist, pastor)

Sunday school, 10 a. m.
Services conducted by the deacons, 11 a. m.
Rev. and Mrs. Turnquist are on their vacation, but will be back for services the following Sunday.
Members of the congregation are invited to attend Gustavus Adolphus festival at Salem Lutheran church next Sunday at 3 o'clock.
Young people of the church will meet in the parlors at 8 p. m. for a program and reception. Mrs. Frank Holm and Mrs. Albert Anderson will be hostesses.

Methodist Church.
(Rev. Rollie Poe, pastor)

Sunday school, 10 a. m.
Regular preaching services, 11 a. m.
Pleasant Valley preaching services at 3, p. m.
Evening services in Wakefield at 7:30 o'clock.
Rev. Gilbert Anderson and Rev. Sylvia Anderson, who have been conducting revival services at this church the past two weeks, left at mid-week for Barnard, Kansas, where they will hold a revival series.

Presbyterian Church.
(Rev. J. W. Turner, pastor)

Sunday school, 10 a. m.
Regular preaching services, 11 a. m.
Christian Endeavor, 6:45 p. m.
Junior and senior choirs of the church will present a special musical program Sunday evening at 7:30 o'clock. Everyone is invited.
Presbyterian Missionary society met Tuesday afternoon with Mrs. J. D. Haskell. The group is reviewing a book, "Lady Fourth Daughter of China."
Ladies' Aid meets this afternoon at 2:30 with Mrs. Mary Green.
Many members of the congregation attended evening services at the Methodist church last Sunday.

Salem Lutheran Church.
(Rev. A. L. Peterson, pastor)

Sunday school, 10 a. m.
English services, 11 a. m.
Gustavus Adolphus festival Sunday, October 30, at 3 p. m.
Missionary society meets Friday, October 28, at 2 p. m. at the church. Topic for discussion will be the Augustana Lutheran home at Omaha. All are welcome.
Junior Mission band meets next Saturday, 2 p. m., in the church parlors. Entertainment committee will be Ed Gustafson and Fred Sandahl children and Myron Henry.
Dorcas society meets Thursday, November 3, at 2 p. m. in the church parlors.
This year Protestantism celebrates the 300th anniversary of the death of Gustavus Adolphus. To him more than to any other man do we as Protestants owe our freedom. Salem Lutheran church invites Wakefield and community to celebrate this event with us on October 30. Rev. A. P. Westerberg of Sioux City, will be the speaker.

Northeast Wakefield

(By Mrs. Monie Lundahl)

Ed Carlson spent Tuesday at Velmer Anderson's.

Geo. Jensen and Chas. Levene spent Monday in Omaha.

Mrs. Jewell Killion spent Friday afternoon at G. Alfred Johnson's.

Mrs. Dorsey Haines and son spent Thursday in the Roy Anderson home.

Mr. and Mrs. Charles Walters and Richard spent Friday evening at Roy Holm's.

Mrs. Roy Anderson and Elaine were Monday afternoon callers at Monie Lundahl's.

Mrs. Freeman Lubberstedt and children were Monday afternoon callers at Geo. Jensen's.

Mr. and Mrs. Albert Killion and Mrs. Chas. Killion were Thursday supper guests at Jewell Killion's.

Mr. and Mrs. Monie Lundahl and children were Sunday dinner guests in the Claud Wheeler home at Allen.

Mrs. Roy Holm attended Ladies' Aid in the Holtorf home Friday afternoon. Mrs. Herman Klaner was hostess.

Donald Lundahl spent Monday night with Milton Petersen and Arlene Petersen stayed with Marjorie Lundahl.

Mrs. Ed Carlson and Alice and Mrs. Leonard Schulz and Jaunita were Friday afternoon visitors at Velmer Anderson's.

Miss Inez Wriedt entertained the 4-H club girls in her home Wednesday night at a grocery shower in honor of Miss Mabel Utemark.

Mr. and Mrs. Frank Holm, Marian and Clarence, Mr. and Mrs. John Bengston, Enoch and Paul were Sunday guests at Roy Holm's.

Mr. and Mrs. Nels Petersen and Mr. and Mrs. Clarence Utemark and daughter spent Thursday evening at the Art Giese home celebrating Mrs. Giese's birthday.

Gene McAdams of Chicago, and Robert Kiernan of Sioux City were Friday dinner guests at Geo. Jensen's. Mr. Kugler was a supper guest there.

Mrs. Clarence Utemark entertained at a shower for Miss Mabel Utemark Tuesday afternoon. The time was spent playing bunco. Miss Utemark received canned fruit and a gift of money. About 24 guests were present. The hostess served a dainty luncheon.

Central club met with Mrs. Wm. Thomsen last Thursday afternoon. Mrs. Ernest Utemark assisted. Mrs Utemark furnished work for the ladies. Mrs. Fred Utemark and Mrs. Herman Wriedt gave readings and two contests were held. The hostesses served luncheon. Mrs. Clifford Munson will entertain club next month and Mrs. Walter Johnson will assist.

Mrs. Albin Johnson entertained at a miscellaneous shower Saturday afternoon for Mrs. Joe Anderson, nee Margaret Parsons. The time was spent in writing recipes and playing games. A heart puzzle worked out, announced their marriage of October 15. A two-course luncheon was served. Mrs. Henry Anderson and Mrs. Emil Anderson assisted Mrs. Johnson.

Mrs. Elmer Nelsen entertained at her home Tuesday afternoon for Mrs. Clifford Munson. The afternoon was spent in writing recipes and visiting. Mrs. Munson was presented with salad forks. The hostess served a delicious two-course luncheon. Mrs. Walter Johnson, Mrs. Clifford Munson, Miss Violet Linden, Mrs. Ernest Hypse, Mrs. T. M. Gustafson, Mrs. Art Hollman and son, Mrs. Geo. Oman and Dudley, Mrs. Velmer Anderson and Clarice, Mrs. Jewell Killion, Mrs. Geo. Jensen, Mrs. Monie Lundahl, Mrs. Lenus Ring and Miss Esther Lundahl were guests.

Northwest Wakefield

(Mrs. W. C. Ring)

Mr. and Mrs. Gus Schultz were in Norfolk Monday.

Miss Ruth Nelson visited Erna Miller a few days last week.

Miss Erna Miller spent Friday afternoon with Miss Irene Schultz.

Mr. and Mrs. Joe Erickson werd Sunday dinner guests at Paul Olson's.

Robert Turner was a Sunday dinner guest at the Gus Schultz home.

Mr. and Mrs. Ernest Murphy and Levinus Packer were Saturday supper guests at Will Murphy's.

Mrs. Paul Dahlgren has been in Sioux City different times during the week to be with her father, the late Otto Johnson.

Miss Verna Wolter entertained seven lady teacher friends on Friday evening at her home. They enjoyed a midnight luncheon.

Mr. and Mrs. Ernest Murphy of Ashland, Kenneth and Levinus Packer and Miss Ethel Johnson attended the football game in Ponca Friday afternoon.

M. and Mrs. Emil Miller, Mrs. Peter Miller and Mrs. Paul Lessman attended funeral rites for Henry Miller at Bancroft Saturday afternoon. Henry Miller was a nephew of Peter Miller.

Mrs. Will Wolter and Mrs. Peter Miller were among the group of ladies who met at the home of Mrs. Fred Lessman Friday afternoon to can apples for the Norfolk Lutheran hospital. They canned 48 quarts.

Mr. and Mrs. Ernest Murphy drove up from Ashland Thursday for a visit with his sister, Mrs. Ernest Packer and other relatives. Mrs. Mary Murphy was also a guest at the Packer home. Friday evening they were guests at the Charles Murphy home in Wayne and Sunday all had dinner with Mrs. Mary Murphy in town. The first named couple left for home Sunday afternoon.

Leslie News

(By Mrs. Grace Buskirk)

Ray Worth enjoyed company October 20 on his birthday.

Mandville Kai visited Delmont Bressler over Tuesday night.

Dean Fleming of Carroll is husking corn at Austin Bressler's.

Orval Puckett trucked hogs to Sioux City Tuesday of last week.

Corn picking is on in full swing and quality is good. Yield varies.

Mr. and Mrs. Theo. Kai visited relatives at Rosalie a day last week.

Detlef Kai enjoyed company on Monday evening in honor of his birthday.

Mrs. Rudolph Kai and daughter visited home folks in Pender Friday afternoon.

Mr. and Mrs. Geo. Buskirk and Arlene spent Thursday evening at A. W. Dolph's.

Mr. and Mrs. August Kai and Arthur spent Tuesday evening at Henry Korth's.

Mr. and Mrs. Edwin Stronberg of Wakefield, were Saturday visitors at Ray Worth's.

Mr. and Mrs. Ray Worth and family were Sunday evening callers at Orval Puckett's.

Mr. and Mrs. Henry Korth were in Sioux City Tuesday where Mr. Korth purchased cattle.

Relatives of Fred Kai enjoyed a shower at his home Sunday evening in honor of Mrs. Elmer Willet's.

Mrs. Chester Hansen was a Thursday caller and Mrs. Dolph a Tuesday caller at Mrs. Mary Herner's.

Mrs. Mary Tarnow and Mrs. Lena Tarnow were guests at Mrs. Geo. Dinglage's at Aid Tuesday of last week.

Mr. and Mrs. Emil Kai enjoyed company from South Sioux City Sunday instead of last week as previously reported.

Grandma Korth will be 96 years of age October 28 and she will entertain her relatives that evening at the Henry Korth home.

Mr. and Mrs. Rollin Harrison of Wakefield were Saturday dinner guests at L. J. Bressler's. Mr. Harrison will pick corn at Mr. Bressler's.

Mr. and Mrs. Erich Albers, and Raymond Hansen were Sunday supper guests at Hurby Hansen's in honor of their fourth wedding anniversary.

Mr. and Mrs. Geo. Dinklage and Mr. and Mrs. Willie Korth and children, Mr. and Mrs. Arvid Lund were Sunday visitors at Henry Tarnow's. In the afternoon Mrs. Worth and sons were callers.

Miss Eda Meyer was a Thursday caller at August Kai's and Julius Meyer a Sunday visitor. Mrs. August Kai visited at August Meyer's Thursday.

Mr. and Mrs. Geo. Buskirk, Clare and Arlene, Mrs. Etta Dawes, Mr. and Mrs. Gus Johnson and Ruth were entertained at W. C. Ring's Sunday at a pheasant dinner.

Mr. and Mrs. Chester Hansen and family visited at Henry Korth's Sunday. On Monday Mr. and Mrs. Clarence Metz and son of South Sioux City were guests at the Hansen home.

Mr. and Mrs. August Kai and Robert were guests at the Wm. Peters home October 16 in honor of his birthday. Other guests were present in the evening. On Monday Mr. and Mrs. Kai and Elmer spent the day at Fred Kai's looking over the building of a new hog shed.

Mr. and Mrs. Geo. Buskirk, Mrs. August Kai and Mrs. Herbert Kai attended the funeral of Mrs. Florence Hanika and viewed the $1,000 beaded buckskin dress that she was shrouded in. None of her organization of the Omaha Indian club is left eligible to wear it, so she was buried in it.

Young Women Form Hoover-Curtis Club

A young women's Hoover-Curtis club, which will serve as an auxiliary to the Hoover-Curtis club organized several days ago, was formed Tuesday afternoon when a number met with Miss Kathryn Lou Davis. Officers are: Miss Kathryn Lou Davis, president; Mrs. D. S. Wightman, vice president; and Miss Elsie Mae Carhart, secretary-treasurer. The group meets again next Saturday evening at 7:30 with Miss Davis.

Executors Sale.

Bids will be accepted for sale of the following described property: The west twenty feet of lots 17 and 18, in Block 21, Original Town of Wayne, Nebraska, occupied by Swift and Company, and the east twenty feet of the west forty feet of lots 17 and 18, in Block 21, Original Town of Wayne, Nebraska, occupied by Harry Hammers Pool Hall. Bids asked for the purpose of settling Estate of Wm. Dammeyer. Terms accepted.

Henry E. Ley, Executor.
(O27 t2)

Notice To Taxpayers.

On October 29, 1932, at 1:30 o'clock p. m., at the city hall, Wayne, Nebraska, there will be held a public meeting of the Tax Payer's League, the purpose being to adopt by-laws, rules and regulations, and to map out a plan of action. All are requested to attend as this is an especially important meeting.

C. H. Hendrickson, President,
J. G. W. Lewis, Secretary.

Notice Of Suit.

Notice is hereby given that D. P. Wetzel, as plaintiff, has filed his petition in the District Court of Wayne County, Nebraska, against: Grace B. Lewis, Elwood T. Lewis, Lloyd Peck, Anton A. Tresnak, Trustee of the Dodge Agricultural Credit Association, a corporation, bankrupt, John Doe and Mrs. John Doe, his wife, real and true names unknown, and Part of the South east Quarter, all North of the Railroad, Section 35, Township 27, Range 2, Wayne County, Nebraska, (90 acres), as defendants; the object and prayer of said petition being to establish and foreclose a tax lien based upon tax sale certificate No. 18, executed and delivered to Irving H. Bahde, by the County Treasurer of Wayne County, Nebraska, on the 7th day of November, 1927, at County Treasurer's Delinquent Public Tax Sale, assigned by said Irving H. Bahde to Jabe B. Gibson, and by said Jabe B. Gibson assigned to D. P. Wetzel, the plaintiff herein; for subsequent taxes paid under said certificate, and for general equitable relief.

Said defendants and each of them are required to answer the petition of the plaintiff on or before the 14th day of November, 1932.

D. P. Wetzel, Plaintiff,
By R. J. Shurtleff,
His Attorney.
O6t4

Notice of Probate of Will.

The state of Nebraska, Wayne County, ss:

At a County Court, held at the County Court Room, in and for said County of Wayne, on the 6th day of October, 1932.

Present, J. M. Cherry, county Judge.

In the matter of the estate of Wilfred Knox Smith, deceased.

On reading and filing the petition of Clara King Jones, praying that the instrument filed on the 4th day of October, 1932, and purporting to be the last Will and Testament of said deceased, may be proved, approved, probated, allowed and recorded as the last Will and Testament of said Wilfred Knox Smith deceased, and that the execution of said instrument may be committed and that the administration of said estate may be granted to J. Woodward Jones as administrator with the will annexed.

ORDERED. That October 28, A. D. 1932, at 10 o'clock a. m., is assigned for hearing said petition, when all persons interested in said matter may appear at a County Court to be held in and for said County, and show cause why the prayer of the petitioner should not be granted; and that notice of the pendency of said petition and the hearing thereof, be given to all persons interested in said matter by publishing a copy of this order in the Wayne Herald, a weekly newspaper printed in said County, three successive weeks prior to said day of hearing.

(Seal) J. M. Cherry,
o13t3 County Judge.

Legal Notice.

To Henry Frabe, Hannah May Frabe, McDonald & Co., a co-partnership, George Wetherholdt, Anna Wetherholdt, first real name unknown, wife of George Wetherholdt, George Wetherholdt, Anna Wetherholdt, first real name unknown, wife of George Wetherholdt, Canaan Wetherholdt, Elizabeth Bickel, John Bickel, first real name unknown, husband of Elizabeth Bickel, Mary Howalt, Frederick Howalt; William Gray, first real name unknown, Henry Gray, first real name unknown, Thomas Gray, first real name unknown, Arthur Gray, first real name unknown, Ella Gray, first real name unknown, and Anna Gray, first real name unknown, all children of John Gray; John Wetherholdt, Rebecca Wetherholdt, Elizabeth Wetherholdt, Emma Wetherholdt, Sherman Wetherholdt, Ida Wetherholdt, and William Wetherholdt; Lizzie Heinley, Vera Heinley, Ernest Jones, Irving Jones, The Womens Model Lodging House, a corporation, located in Chicago, Illinois; and all persons having or claiming any interest in, or title to, or claim or demand upon the West Half of the Southeast Quarter (W½ SE¼) of Section eighteen (18), Township twenty-five (25), Range five (5), East of the 6th P. M., in Wayne county, Nebraska, real names unknown, defendants:

You, and each of you, are hereby notified that on October 13th, 1932, John H. Kemp, as plaintiff, filed his petition and commenced an action in the District Court of Wayne county, Nebraska, against each and all of you, as defendants, alleging that he is the owner in fee simple of and is in the exclusive possession of the West Half of the Southeast Quarter (W½ SE¼) of Section eighteen (18), Township twenty-five (25), Range five (5), East of the 6th P. M., in Wayne County, Nebraska, and that you, or any of you, have no right, title or interest in, or claim, lien or demand upon said real estate, or any part thereof, and alleging that on or about August 12, 1872, the defendant Henry Frabe executed and delivered to the defendant McDonald & Co., a mortgage upon said real estate, and other real estate, for the sum of $425.00, which mortgage was filed for record in the office of the County Clerk of Wayne county, Nebraska, on September 12, 1872, and recorded in Book "A" of Mortgages at page 15; and alleges that said mortgage has been paid and any action thereon is barred by the statute of limitations. The object, purpose and prayer of said petition is for a decree adjudging plaintiff the owner in fee simple of said real estate and that you, the above named defendants, or any of you, have no right, title, or interest in, or claim, lien or demand upon said real estate, or any part thereof, and barred and enjoined from asserting or claiming, or attempting to assert or claim, any right, title or interest in, or claim or lien or demand upon said real estate, or any part thereof, and plaintiff in his said petition further prays for general equitable relief.

You are required to answer said petition on or before the 5th day of December, 1932.

Dated this 26th day of October, 1932.

John H. Kemp, Plaintiff,
By Fred S. Berry, His Attorney.
o27t4

Dull Headaches Gone Simply Remedy Does It

Headaches caused by constipation are gone after one dose of Adlerika. This cleans all poisons out of BOTH upper and lower bowels. Gives better sleep, ends nervousness. Feber's Pharmacy—in Wakefield by Long's Drug Store.

SPECIALS
Oct. 27 to Nov. 3

Jap Hulless Sure Pop Popcorn, 3 pounds	21c
Large No. 2½ Canned Pumpkin	10c
7 bars P. & G. Laundry Soap	25c
Large Family size Oatmeal	15c
5-Lb. Graham Flour (wheat or rye)	19c
5-Lb. white or yellow Cornmeal	14c
3-Lb. Seedless Raisins	23c
48-Lb. Goldust Hard wheat flour	$1.05
No. 10 Corn Syrup	49c
Try our coffee at None better at price	23c
Kelloggs Bran Flakes	9c
1-lb. fancy Red Salmon, Delmonte	28c

Butternut and Chase and Sanborn Coffee

Fitch's Grocery
Phone 314 We Deliver

FOR A LIMITED TIME
In Order to Acquaint People With Our Facilities and Dependable Service We Will
REMOVE TONSILS For $10.00
A Price You Will Be Glad To Pay
Including Hospital, Doctor and Nursing Service—No Extra Charges!

CAREFUL NURSE SAYS:
ACT QUICKLY!
The purchasing power of your dollar is greater today than it has been for many years, and is in keeping with the times. A great OPPORTUNITY awaits you now to obtain medical and surgical treatment for any trouble at a greatly reduced cost. FREE consultation is invited.
THE GENERAL HOSPITAL
DR. H. E. BOYDEN, IN CHARGE
GRAND ISLAND, NEBR. TELEPHONE 1634

Chilcott's Hampshire
BOAR SALE!
AT THE FARM TWO AND A HALF MILES SOUTH OF WAYNE AT 1:30 P. M.
Saturday, Nov. 5
We purchased new herd boars last fall for old customers' benefits.
35 — HEAD — 35
We offer here a draft of boars that have been grown on just ordinary feeds and not crowded, but in just ordinary good condition to go out into new hands and keep on growing and give best of results as well.
Lunch Served at Noon.
Catalog on Request.
CHILCOTT BROS.
H. J. McMurray, Auct. First National Bank, Clerk

SOCIETY

Social Forecast.

Westminster Guild meets November 11 with Miss Irol Whitmore.

Mrs. John Dunklau entertains the Evangelical Lutheran Aid next Thursday.

Royal Neighbors hold their regular business meeting next Tuesday evening.

Salem Lutheran Aid holds no meeting in November on account of corn picking.

Harmony club meets next Wednesday with Miss Claudia Bruse when quilting will be done.

Mrs. R. C. Hahlbeck entertains the Altrusa club next Monday afternoon at a Hallowe'en party.

The M. I. Club members and their husbands plan a party next Wednesday evening in the Ed. Miller home.

Mrs. C. J. Johnson and Mrs. Ray Robinson entertain the St. Paul Lutheran Aid this Thursday in the church parlors.

Cameo club members and their husbands have a 6:30 dinner party this Thursday evening in the Willard Wiltse home.

Meeting of the World Wide Guild of the Baptist church has been postponed until next week on account of college homecoming.

Mrs. J. W. Groskurth entertains the St. Paul Missionary society next Wednesday. Mrs. Groskurth, Mrs. N. J. Juhlin and Mrs. Harry McMillan take part on the program.

The P. N. G. club and husbands have a social evening November 9 in the Ed. Miller home. Mrs. P. L. Mabbott, Mrs. Walter Phipps and Miss Nina Thomposn assist Mrs. Miller.

Presbyterian Aid meets next Wednesday afternoon at 3 at the church parlors. The committee includes Mrs. H. J. Felber, Mrs. W. H. Gildersleeve, Mrs. A. R. Davis and Mrs. J. G. W. Lewis.

Fortnightly club members and their husbands have dinner and a theatre party next Monday evening. Mrs. W. M. Hawkins, Mrs. Ralph Beckenhauer and Mrs. H. R. Best comprise the committee.

Methodist Aid meets this Thursday with Mrs. W. C. Andrews. The committee includes Mrs. H. B. Craven, Mrs. W. A. Hiscox, Mrs. Floyd Kingston, Mrs. M. V. Crawford, Mrs. Jack Dawson and Mrs. C. E. Carhart.

Rebekahs meets this Friday evening for regular business. Mrs. Roy Pierson will give a report of the grand lodge meeting held at Hastings last week. A social time is planned and refreshments will be served.

Wayne P. E. O. chapter meets next Tuesday afternoon at 3 o'clock with Mrs. R. K. Holder. The educational committee, Mrs. U. S. Conn, Mrs. E. S. Blair and Mrs. V. A. Senter, has charge of the program.

The Nu-Fu club members plan a Hallowe'en party next Monday evening with Miss Kathryn Lou Davis. Assisting Miss Davis are Mrs. Burr Davis, Mrs. Larry Brown and Mr. P. L. March. Husbands will be guests.

Methodist Home Missionary society meets next Thursday with Mrs. G. W. Albert. Assistant hostesses are Mrs. C. L. Wright and Mrs. C. O. Mitchell. Mrs. I. H. Britell leads devotionals and Mrs. E. M. Laughlin is lesson leader.

Wayne Woman's club meets Friday with Mrs. G. W. Crossland, Mrs. Ralph Crockett and Mrs. R. W. Casper at the Crossland home. Miss Pearl Rutherford will speak on her trip to Europe, and Mrs. Alice D. Ley of Encinitas, Calif., will give a reading.

Wayne D. A. R. chapter observes its anniversary this Thursday with a covered dish guest day luncheon and social afternoon in the Rollie W. Ley home. Mrs. Ley, Mrs. C. A. Orr and Miss Olive Huse comprise the committee. "Home Sweet Home," a one-act play, will be presented by Mrs. Henry E. Ley, Mrs. E. O. Stratton, Mrs. Paul Simon and Mrs. D. S. Wightman.

Social.

In Regular Session.

Boy scouts of troop No. 175 met at the city school Tuesday evening for regular work.

* * * *

Has Dinner Guests.

Imogene Kilborn entertained Peace Kingston, Neva Jones and Virginia Sandahl at dinner Wednesday evening last week.

* * * *

Has Dinner Guests.

Mrs. A. A. Welch entertained at dinner Tuesday evening for C. A. Chace, Mrs. Sherwood Wheaton of San Diego, Calif., and Dean and Mrs. H. H. Hahn.

* * * *

Bible Circle Meets.

The Bible circle met Tuesday with Miss Rose Assenheimer, and Miss Charlotte Ziegler led the lesson study. Next week Mrs. E. B. Young entertains.

* * * *

Mrs. Claycomb, Hostess.

Mrs. A. T. Claycomb was hostess Monday to members of the U. D. club who had a magazine article lesson in which all took part. Mrs. R. W. Ley entertains next Monday.

* * * *

Golden Rod Troop.

Girls of the Golden Rod scout troop held a camp fire meeting recently at the scout cabin and they will soon begin regular scout work under direction of Miss Marion Jo Theobald.

* * * *

With Mrs. Reynolds.

The EZ club met last Thursday with Mrs. Jessie Reynolds and Mrs. C. C. Herndon held high score in bridge. Mrs. Reynolds served. Mrs. C. A. McMaster entertains this Thursday.

* * * *

With Mrs. C. E. Carhart.

Mrs. C. E. Carhart entertained the Acme club members Monday when Mrs. C. T. Ingham read for Mrs. W. A. Hiscox a paper on the story of the Turkish towel. Mrs. Eph Beckenhauer is hostess next Monday.

* * * *

Plan Dinner Friday.

Mr. and Mrs. D. Hall will entertain at 6 o'clock dinner Friday evening. Guests will include Rev. and Mrs. P. A. Davies, Rev. and Mrs. H. C. Capsey, Rev. W. E. Braisted and Rev. George Ahlman, jr., the last of Oakdale.

* * * *

Bible Class Meeting.

The Young People's Bible Study class met Friday evening in the E. B. Young home and Mrs. Young led the study in John. Miss Esther Christensen of Newman Grove, was a guest. The class meets regularly this Friday.

* * * *

School of Missions.

Presbyterians held their second school of missions study Wednesday evening at the church parlors following dinner which was in charge of Mrs. Mae Young, Mrs. T. T. Jones, Mrs. T. S. Hook and Mrs. Edw. Seymour.

* * * *

Have Luncheon Together.

Mrs. Sherwood Wheaton of San Diego, Calif., Mrs. L. W. Vath, Mrs. A. T. Cavanaugh and Mrs. Paul Mines had 1 o'clock luncheon together Wednesday at the Vath home before Mrs. Wheaton left the next day for the west.

* * * *

At W. H. Sharer Home.

A group of friends went to the home of Mr. and Mrs. W. H. Sharer Sunday evening to help them celebrate their birthdays. The occasion was a surprise to the Sharers. After a social time Mrs. Sharer served refreshments.

* * * *

For Mrs. Alice D. Ley.

Mrs. A. R. Davis and Mrs. S. E. Auker invited a few friends to the former's home Tuesday afternoon in compliment to Mrs. Alice D. Ley of Encinitas, Calif., visitor here. Bridge was enjoyed as pastime, and the hostesses served luncheon.

* * * *

Mrs. Mines Is Hostess.

Mrs. Paul Mines entertained the Coterie club members and one guest, Mrs. Sherwood Wheaton of San Diego, Calif., Monday when Mrs. A. R. Davis gave a paper on radio. Mrs. Mines served. Next Monday Mrs. William Mellor entertains.

* * * *

Have Party Saturday.

Miss Verna Elefson and Miss Josephine Silvers entertained a few friends, members of the college faculty, Saturday evening in the Dr. J. G. W. Lewis home. Parlor games and contests were enjoyed and the hostesses served afterward.

* * * *

Conservation League.

The Child Conservation League met Tuesday evening with Mrs. R. W. Casper. Papers were read by Mrs. E. O. Stratton, Mrs. F. G. Dale and Mrs. Herbert Welch. The hostess served. Mrs. Dale entertains the second Tuesday in November.

* * * *

Cub Scouts Organize.

Two troops of cub scouts have been formed in Wayne for boys who are not old enough for regular scouting. Llewellyn Whitmore has charge of one and Tom Cavanaugh of the other. The groups meet each week for preliminary scout work.

* * * *

Scouts Meet Wednesday.

Boy scouts of troop No. 174 met last evening at the college. Miles Tyrrell told the group about his trip this summer with the gypsy tour to the east. His picture and and that of others on the tour appeared in Boys' Life magazine this month.

* * * *

Have Picnic Supper.

About 24 members of Wayne Professional and Business Women's club went to the fair grounds last Thursday evening for picnic supper which they prepared by camp fire. Visiting was enjoyed. The picnic took the place of the regular club meeting.

* * * *

Surprise Mrs. Beaman.

Piano pupils of Mrs. W. E. Beaman surprised her Thursday evening by coming to her home for a social time. The children served refreshmnets and presented Mrs. Beaman with a gift. Mrs. Beaman left Wednesday for her new home in Valley Falls, Kan.

* * * *

Plan for Troop Tea.

Girls of the Lily of Valley scout troop, at their meeting in the Methodist church parlors Wednesday, arranged for a tea for members and their mothers next Saturday afternoon at the H. J. Felber home. Each patrol this Wednesday presented a Hallowe'en surprise for the troop.

* * * *

With Mrs. McMaster.

Members of the Monday club were guests of Mrs. C. A. McMaster October 24 when Mrs. H. H. Hahn conducted round table discussion on prohibition. A Hallowe'en dinner party, with husbands as guests, is planned for next Monday evening at the home of Mrs. J. J. Ahern.

* * * *

Has Stag Breakfast.

Charles Brown entertained a group of seven men at an early breakfast at his home Sunday morning, after which the men went pheasant hunting. Those included were Rollie W. Ley, Herman Lundberg, Henry E. Ley, Henry Reynolds, Harry Craven, R. J. Reister and Larry Brown.

* * * *

Dinner for Birthday.

In honor of Henry E. Ley's birthday, Mrs. Ley entertained at dinner Tuesday evening. Guests were Mr. and Mrs. H. D. Addison, Mr. and Mrs. Willard Wiltse and Mr. and Mrs. D. H. Larson. Bridge was diversion for the evening and prizes were received by the Addisons and Wiltses.

* * * *

Have Dinner Guests.

Dr. and Mrs. U. S. Conn entertained at dinner at Hotel Stratton Sunday. Covers were laid for Mrs. Alice D. Ley of Ecinitas, Calif., Mrs. W. E. Beaman, C. A. Chace, Mrs. Sherwood Wheaton of San Diego, Calif., Dr. and Mrs. S. A. Lutgen, Mrs. L. M. Owen, Miss Ardath Conn and the host and hostess.

* * * *

Alpha Woman's Club.

Members of the Alpha Woman's club were guests of Mrs. C. L. Wright Monday. Favorite states were named for roll call, and Mrs. Wilbur Spahr read a paper on "Know Your Country's Beauty Spots." The next meeting will be November 15 with Mrs. R. C. Hahlbeck. Mrs. C. E. Gildersleeve will be lesson leader.

* * * *

Oak Troop Meeting.

Girl scouts of Oak troop met at Bressler park last Friday and planned for observance of national scout week which opened October 24. The Lucky Seven patrol, of which Marjorie Hook is leader, hiked to the scout cabin Friday evening for an over-night stay, this being one of the first class scout requirements. Miss Marion Jo Theobald accompanied them.

* * * *

Mrs. Allvin Is Hostess.

Mrs. Gereon Allvin entertained the J. A. O. kensington club last Thursday. Invited guests were Mrs. Mamie Golden of Longmont, Colo., Mrs. W. W. Roe, Mrs. D. S. DeWolf, Mrs. R. J. Reister, Mrs. Baxter Boe, Mrs. Fritz Carlson, Mrs. Anna Anderson and Mrs. Ernfrid Allvin. The time was enjoyed in sewing and visiting. Mrs. Allvin served luncheon at the close. The club meets in two weeks with Mrs. Clarence Kay.

* * * *

Mrs. Corbit Is Hostess.

Women of the Rural Home society were entertained last Thursday by Mrs. C. K. Corbit. Invited guests were Mrs. Charles Heikes, Mrs. C. Shultheis, Mrs. H. S. Scace and Mrs. Ed. Perry. The hostess served luncheon at 1 o'clock. The afternoon program was in charge of Mrs. Joe Corbit who conducted games in which Mrs. Scace and Mrs. W. H. Neely received prizes. The club meets with Mrs. Walter Herman in November.

* * * *

Honor Mrs. Beaman.

Mrs. W. E. Beaman who left this Wednesday for Valley Falls, Kan., was honored last Friday evening when Mrs. Earl Merchant, Mrs. A. G. Adams and Mrs. H. J. Miner entertained at the Merchant home. Bridge was played at five tables and prizes were won by Mrs. W. B. Vail and Mrs. Ed. Perry. Mrs. Beaman received the guest prize and the other prize winners also gave their gifts to her. The hostesses served luncheon.

* * * *

For Eighth Birthday.

Marjorie Ann Moody is 8 years old this Thursday and in honor of the occasion Mrs. H. V. Moody is entertaining nine little girls this afternoon. Hallowe'en decorations and a birthday cake will feature the luncheon which Mrs. Moody will serve after games. The guests are Betty Ann Zeplin, Marjorie Fitch, Betty Sund, Dorothy Becks, Dorothy Ann Smolsky, Mila June Thomas, Shirley Mae Powers, Carol Jean Nicholaisen and Betty Jo Gildersleeve.

* * * *

Entertains Tuesday.

Mrs. C. C. Kilborn entertained a few friends Tuesday afternoon for Mrs. Hubert Tschauner. Other guests were Mrs. John Dennis, Mrs. Chris Petersen, Mrs. Chris Anderson, Mrs. Ray Robinson, Mrs. J. H. Foster, Mrs. Harry Wissing, jr., of Sioux City, Mrs. John Hahn of Columbus, Mrs. Floyd Conger of Carroll, Mrs. Albert Johnson, Mrs. Clara Henkel, Miss Carrie Noyes, Mrs. Earl Fox, Mrs. Hattie McNutt and Miss Agnes Haag. Two-course luncheon was served.

* * * *

Country Club Social.

The last of a series of Country club socials, held last Thursday evening at Hotel Stratton, was attended by 56. High scores in bridge were held by Mrs. Paul Siman and L. B. McClure. The committee included Mr. and Mrs. J. E. Brittain, Mr. and Mrs. R. J. Reister, Mr. and Mrs. W. R. Hickman, Mr. and Mrs. W. R. Ellis and Dr. and Mrs. R. W. Casper. The next series starts with a dinner party at the I. O. O. F. hall in two weeks.

* * * *

For Mrs. E. C. Rhodes.

Neighbors went to the home of Mrs. E. C. Rhodes, who was married recently, Tuesday afternoon for a surprise social time. Each presented her with a small gift and the group served luncheon. The guests were Mrs. Elizabeth Bastian, Mrs. John Surber, Mrs. Ellis Miner, Mrs. Louis Sund, Mrs. Herman Sund, Mrs. Henry Foltz, jr., Mrs. Ray Gildersleeve, Mrs. Jake Welbaum, Mrs. Van Bradford, Mrs. Milo Kremke and Mrs. Will Roberts.

* * * *

Entertain On Saturday.

Miss Mary Currier, Miss Maybeth Bowman and Miss Mabel Schmeiser entertained 20 friends Saturday evening in the home of the first two named. Mrs. Beechner of Lincoln, guest of Miss Mildred Synder this week-end, and Miss Schaeffer of Springfield, Ohio, guest of Miss Schmeiser, were present from out of town. Bridge was enjoyed as diversion and prizes were received by Miss Arlie Sutherland and Mrs. G. W. Costerisan. The hostesses served.

* * * *

Bidorbi Club Resumes.

Members of the Bidorbi club resumed meetings last Thursday when Mrs. C. E. Carhart entertained at 1 o'clock luncheon for Mrs. A. B. Carhart, Mrs. H. B. Craven, Mrs. C. M. Craven, Mrs. C. H. Fisher, Mrs. J. W. Jones, Mrs. H. B. Jones, Mrs. H. S. Ringland, Mrs. H. J. Felber, Mrs. J. E. Hufford, Mrs. H. W. Theobald and Mrs. A. R. Davis. Scores for a series of games are being kept and Mrs. H. B. Craven held high in bridge last Thursday. Mrs. A. B. Carhart entertains next Thursday at luncheon and bridge.

* * * *

Have Pheasant Dinner.

Mr. and Mrs. C. O. Mitchell entertained at pheasant dinner Saturday evening for Mr. and Mrs. Fred Struve and daughters, Violet and Bonnie June, of Sioux City, Mr. and Mrs. James Barta and Mrs. E. Bloomingdale of Nebraska City, Mr. and Mrs. Emil Jensen, Franklin Langmack and Mr. and Mrs. Levin Johnson and Maxine. The Bartas and Mrs. Bloomingdale came here from Meadow Grove where they spent the week-end. The Bartas left their twin daughters at home with Mrs. E. O. Gardner of Villisca, Iowa, who is visiting them.

* * * *

Have Family Dinner.

Mr. and Mrs. J. S. Carhart entertained at a family dinner Sunday complimentary to Mrs. E. C. Carhart of Los Angeles, Calif., who stopped here from Friday until Monday enroute home from Philadelphia, Pa., where she had visited her folks. Besides Mrs. E. C. Carhart, the guests were Miss Eleanor Spangler of Philadelphia, who was going with Mrs. Carhart to the west to vist an uncle and aunt, Mr. and Mrs. C. E. Carhart, Miss Elsie Mae Carhart, Mr. and Mrs. A. B. Carhart, Braden Carhart, Mr. and Mrs. John C. Carhart and David Carhart. Mrs. E. C. Carhart and Miss Spangler were taken as far as Fremont Monday by A. B. Carharts.

* * * *

For Four Birthdays.

To honor the birthdays of Mrs. C. C. Kilborn, Chris Anderson, Chris Petersen and I. E. Ellis, a group had a surprise Wednesday evening at Kilborn's. Prizes in cards were received by Mrs. Kilborn, Mrs. E. D. Bonine, I. E. Ellis and Gerald Anderson. Luncheon was served afterward. The group included Mr. and Mrs. Kilborn, Mr. and Mrs. Albert Johnson, Mr. and Mrs. Chris Petersen, Mr. and Mrs. I. E. Ellis, Mr. and Mrs. L. R. Winegar, Mr. and Mrs. E. D. Bonine, Mr. and Mrs. Walter Lerner, Mr. and Mrs. Earl Fox, Mr. and Mrs. Chris Anderson, Gerald Anderson, Mr. and Mrs. Hubert Tschauner, Mr. and Mrs. John Dennis, Mr. and Mrs. L. E. Panabaker, Mr. and Mrs. Ray Robinson, Mr. and Mrs. Floyd Conger, Mrs. Hattie McNutt, Mrs. Clara Henkel, Mrs. Blanche Trumbauer and Miss Agnes Haag.

* * * *

Minerva Club Monday.

Members of the Minerva club were guests of Mrs. E. J. Huntemer and Mrs. A. F. Gulliver last Monday in the former's home. Mrs. Alice D. Ley of Encinitas, Calif., member of the Minerva club for many years, and Mrs. Mamie Coyle were guests. The program was a report on political platforms, the democratic by Mrs. E. E. Gailey and the republican by Mrs. E. W. Huse. The two platforms were compared afterward. Marcella Huntemer played piano solos, "A La Bien-Aimee," by Edouard Schutt, and "Rondo Capriccioso," by Mendelssohn-Bartholdy. Mrs. W. E. Beaman, club member who moved this Wednesday to Valley Falls, Kan., was presented a gift by the club, Mrs. F. G. Dale, president, speaking for the group. Mrs. Ley spoke and especially told of former Minerva club members who are in California. The hostesses served luncheon, Marcella Huntemer and Mary Ellen Gulliver assisting with serving. The club meets November 7 with Mrs. J. G. W. Lewis and Miss Martha Pierce at the former's home.

* * * *

Have Playlet Musical.

"In the Palace Gardens" is the name of the musical playlet arranged by Mrs. Grace Dickson Keyser and presented by her piano pupils Tuesday evening before an audience of about 75 relatives and friends. The music studio was arranged to represent a garden, flowers, garden furniture, birds and such things making it realistic. Geraldine Gamble represented the queen and she was attired in appropriate costume. Her princesses, who were also in fine attire, were Marjorie Hook, Patricia Jean Gordon, Evelyn Noakes, Ruth Lundberg, Betty Blair, Marjorie Grier, Betty Hawkins, Jean Mines, Verba Berry and Mattie Scace. The princess group entered the garden, admired the lovely place. All courtesied as the queen entered. One of the princesses said this garden reminded her of butterflies and asked permission to play a piano selection by this name. Each selection by the young players was thus introduced with conversation and each solo was appropriate to the garden setting. Mrs. Keyser plans another such recital for other pupils later.

* * * *

Light Bearers Meet.

Light Bearers of the Presbyterian church met Monday after school with Mrs. F. L. Blair, 17 members being present. Lorraine Steele joined the group. Betty Blair reported for the finance committee that $5.20 was made from the candy sale last Saturday and this will go toward buying curtains to use when the girls present plays in church. Catherine Cavanaugh, for the social committee, passed out invitations to a Hallowe'en party this Friday evening at the home of Mrs. Baxter Boe. Larhylia Whitmore, for the service committee, reported preliminary work on a playlet to be given soon. Brief reports from the Missionary Mail were given by Betty Helen Ellis and Betty Blair. Helen Hughes led devotionals and Barbara Hook furnished a surprise. Dorothy Jean Casper and Barbara Felber finished their towels which will be sent to the mission station in Syria. Mrs. Blair conducted the lesson on the Navaho Indians, emphasizing the harm done by medicine men to the mission cause. Refreshments were served by Dorothy Jean Casper and Madeline McCluskey. The group meets again at Blair's November 7.

COUNTY BOARD

Wayne, Nebraska, October 18, 1932

Board met as per adjournment. All members present.

Minutes of meeting held October 4, 1932, read and approved.

Comes now J. M. Cherry, county judge, and orders the payment of a Mother's Pension to Mrs. Clara Conyers, of $30.00 per month, for a period of six months, beginning October 15, 1932, for the support of her minor children, Donald Conyers, Maxine Conyers and Ernest Conyers, all of which is duly approved by the board and the county clerk is hereby ordered to draw such warrants.

On motion the following eighty (80) names are submitted, to be certified to the Clerk of Dist. Court, from which to draw the jury for the November 1932 term of District court in and for Wayne county, Nebraska.

Strahan.

August J. Allemann, H. L. Atkins, Fred Bruns, H. C. Barelmann, Ray Perdue.

Hunter

Ray Agler, John Beckman, Curtis Foote, John G. Grimm, Elmer Harrison.

Plum Creek

August H. Biermann, Lou Baier, Emil F. Meyer, George Fox, Abram Gildersleeve.

Leslie

L. J. Bressler, John D. Claussen, Fred Johnson, Wm. McQuistian.

Logan.

Emil Bjorklund, Frank Hansen, C. A. Kinney.

Wayne First Ward.

W. E. Beaman, Ralph Crockett, A. P. Gossard, Bert Graham.

Wayne Second Ward.

Ben Ahlvers, H. B. Ames, Walter Bressler, W. P. Canning, George Crossland.

Wayne Third Ward.

Ralph Beckenhauer, E. L. Brown, A. T. Cavanaugh, Clarence Conger, Walter Weber.

Deer Creek.

G. E. Paulsen, Henry Eksman, H. H. Honey, William Loberg, Ernest Schlunz, Allen Stoltenberg, H. L. Harmer, Lester Bredemeyer.

Wilbur.

(Continued on Page 4, Section 2)

Bids Are Asked.

Bids will be received by the state highway department November 17 on emergncy federal road projects which will cost $600,000. Included in this are the following: Willis to Waterbury, 4.5 miles of grading and pavement; sector of Fremont-Hooper road, 5.5 miles of pavement; bridge east of Norfolk and one-half mile of pavement on Norfolk-Stanton road.

Tallant Tubbs, Republican candidate for U. S. Senator in California, promises that if he is elected he will work for immediate beer. His campaign slogan, we presume, is "Tubbs for Suds."—Dunbar's Weekly (Phoenix).

Red Cross Calls For Relief Need

Chapters Are Organizing For Handling Big Problem During Winter.

Realizing the increased responsibilities which have fallen upon the Red Cross this past year and knowing that the organization is facing its busiest winter since World war days, local officials are determined that Wayne's membership quota shall be filled in the approaching campaign. Roll call will be held from Armistice day until Thanksgiving day, November 11 to 24.

"This year the economic emergency lends special importance to Red Cross roll call," says Supt. H. R. Best, who will direct the Wayne campaign. "The Red Cross is the organized relief agency throughout the nation. It is chartered by congress, headed by the president of the United States and accorded cooperation of the federal government. In the unemployment crisis it has borne a great relief responsibility. It has been the authorized relief agency for the distribution of wheat and cotton to those in need of flour and clothing. Its volunteers have been unstinting in devotion to the task of collecting and distributing supplies and in production of finished goods and materials. Hundreds of thousands of gardens have been planted from Red Cross seed. In 2,200 communities Red Cross chapters have participated in unemployment relief work.

"To unemployment have been added 95 disasters calling for Red Cross assistance in the period of one year," Supt. Best points out. "Drought in the northwest, tornadoes in the southeast, floods in the central south and a variety of other catastrophies have entailed mighty burdens on the organization. Our debt of gratitude is great. Our present and prospective dependence is great and impressive. Everyone is able to take out a membership. As a good citizen and patriot he should do so."

Louis A. Johnson, national commander of the American Legion, has issued the following statement.

"In hundreds of communities the American Legion and the Red Cross have cooperated in the past year in reaching the army of unemployed and needy. This fine cooperation has always been a cause of gratification to the American Legion.

"The annual roll call of the Red Cross, beginning on Armistice day and continuing until Thanksgiving, will provide funds for the continuance of the work of the Red Cross. May I urge that good Legionnaires everywhere assist local chapters of the Red Cross in the annual roll call, and thereafter Legionnaire and Legion posts continue helping the Red Cross in relief work. The need for mutual helpfulness this year is greater than ever before.

"I make this appeal with the full confidence that Legionnaires everywhere will respond to the call."

Oakland Is Winner.

Oakland won from Wayne high in a football game here Wednesday, by 26 to 0. Robert Cunningham sustained a broken arm in the second half, and four other regular players were out of the Wayne line.

A number of business mergers have turned out to be submergers.—Atlanta Journal.

Deeds To Property Recorded In County

Property deeds recorded in Wayne county the past week include the following:

August Erkleben and wife to William H. Watson, October 19 for $14,000, the northeast quarter of section 21, township 25, north, range four.

Hattie E. Wilson to Walter S. Miller, et al., October 21 for $6,143, the west half of lots four, five and six, block seven, Crawford & Brown addition to Wayne.

If Roosevelt can manage the tiger he need not worry about the elephant.—Atlanta Constitution.

Larson's Grocery

"Quality At Low Cost"

Phone 247 Free Delivery 4 Times Each Day.

Omar Wonder Flour
Makes More Loaves of Better Bread.
48 POUND BAG $1.09

Great Northern Beans
98 Percent Perfect. Special price.
4 POUND BAG ..... 18¢

Kellogg's Corn Flakes
LARGE PACKAGE EACH ..... 10¢

Gauze Toilet Tissue
Very good Quality.
6 ROLLS FOR ..... 39¢

Advo Pancake Flour
SPECIAL LARGE PACKAGE ..... 13¢

Blue Barrel Soap
1 Large Bar FREE with purchase of
3 LARGE BARS ..... 23¢

Jonathan Apples
Finest quality, Fancy Washington Jonathans.
SPECIAL PER BUSHEL $1.49

88c **SALE** 88c

ONLY TWO MORE DAYS--FRIDAY and SATURDAY

Toweling
Stevens pure linen crash
5 Yards For 88c

Hope Muslin
36-inch bleached pure white.
10 Yards FOR 88c

Cotton Blanket
All colors, soft fluffy blanket.
70x80 Single 49c

Allen A Hose
Chiffon and Service.
All New Fall Shades 79c

Wool *Jersey Dresses*
Sag-no-more jersey in ladies' sizes.
16 to 40 Special $1.95

Fabric Gloves
New fall styles.
Black or Brown 88c

Silkolette *Comforters*
4-lb. Floral patterns filled with new cotton.
EACH $1.88

Cotton Batts
2½ lb. rolls stitched batt.
72x90 2 rolls 88c

Outing Flannel
Light or dark pattern.
36-Inches Wide. 10 Yards 88c

La France Hose
Regular $1.00 number.
Special At 88c

Indian Blankets
Robes new bright colors.
Large Size 66x80 ..... $1.29

Kid Gloves
Black or brown, new trims and best styles.
Special At $1.88

Brown Muslin
Natural color, 36-inches wide, good staple cotton
15 Yard For 88c

Blanket
Part wool, rich looking, 70x80 double size.
All Colors Each $1.88

Pure Silk Hose
Full-Fashioned.
2 Pair For 88c

Union Suits
Part wool, children's sizes 4 to 14.
EACH 88c

Purettes
Sanitary napkins.
5 Regular Size Packages 88c

Shoes
Ladies' pumps, straps.
All new styles Special $1.88

MANY OTHER BARGAINS NOT ADVERTISED HERE

Larson's Dry Goods

AUDITED LIST INTO 3,000 HOMES 15,000 READERS

THE WAYNE HERALD

NEARLY 100 PER CENT COVERAGE OF COUNTY FIELD

FIFTY-SECOND YEAR — WAYNE, NEBRASKA, THURSDAY, OCTOBER 27, 1932. — NUMBER TWENTYNINE

Paragraphs

Advantages Provided In Homes Of Middle Class Are Most Wholesome For Children.

When one hears of poor little rich children who must always wear beautiful clothes, sit perky on parlor chairs and follow "grown up" pastimes, and when he hears of the poor little poor children who scarcely have clothes enough to keep them warm and whose faces are always hungry for food and loving companionship, one becomes thankful that most children belong to the great middle class who have neither too much nor too little, who know how to wear good clothes and also how to have lots of fun playing out of doors in common clothes, who have enough common food but not too many delicacies, who mingle together as companions in school and in play. The wholesome life of the country and small towns cannot be surpassed in providing advantages to children.

* * * *

In Uruguay, South America, according to Will Rogers, votes are cast each year to determine whether the people want a football soccer team or a revolution. For five years they have had the world's champion football team. But it is a hard comparison.

* * * *

It is much easier to get up these cold mornings when there is some attractive incentive. Pheasant hunting furnishes one for a few days.

* * * *

Pitiful sights are the faces of elderly men and women whose life ambitions are shattered and life savings snatched away by unfortunate circumstances. For them the unfortunate occurrences are a blow. For the young, who have years to live, such conditions are often just the stimulus needed to spur them to accomplishment.

* * * *

Report made by 115 editors of large publications indicates more optimism in business conditions than in any time in two years. "What makes the picture brighter," says the summary, "is that for the first time in two years stocks have been brought into correct relation to sales." With store stocks and sales approaching a normal relationship, there is much better basis for an assumption that store buying will show an almost immediate response to the quickening consumer demand than a few months ago when store stocks were larger.

* * * *

Each fall a legendary ghost is expected to hover about Blackbird hill near Pender and last week was the appointed time, about 500 interested persons gathering to see the apparition. Some are certain they saw the ghost flutter across the top of the hill and utter a direful sound. Others in the crowd failed to see anything. Men and women are children grown up and as long as they live enjoy such thrilling experiences, though they know the tale has no basis in fact.

Wilbur News

(By Staff Correspondent)

Miss Alta Beck was a Sunday dinner guest in the Adolph Meyer home.

Mr. and Mrs. Herbert Thun visited Sunday evening in the Charles Thun home.

Mrs. Ed. Grier spent Monday last week with her sister, Mrs. William Heilwagen.

Mrs. W. H. Gifford and daughters spent Sunday afternoon at Clifford Penn's.

Mr. and Mrs. Amos Rosacker and son spent Sunday afternoon at August Dorman's.

Mr. and Mrs. Ray Farney and family visited Thursday evening in the Roy Day home.

Mr. and Mrs. F. M. Griffith were Sunday evening visitors in the Frank Griffith home.

Mrs. John Schroeder and children called Sunday afternoon in the L. Gramberg home.

Sunday afternoon Mr. and Mrs. Gurney Prince of Carroll, called in the Roy Pierson home.

Mr. and Mrs. August Kruse and Marian visited Sunday afternoon and evening at Roy Day's.

Mrs. Albert Sahs and Gilmore and Edith visited Saturday afternoon in the Adolph Meyer home.

Mrs. Roy Pierson returned on Thursday from Hastings where she attended the Rebekah grand lodge.

Lloyd Kester of Emmett, Idaho, is here to spend a few weeks with his sister, Mrs. L. Gramberg, and family.

Mr. and Mrs. James Grier arrived home Wednesday last week from Chicago where they went on business.

Mr. and Mrs. William Hansen and son and Herman Heithold were Sunday dinner guests in the Otto Heithold home.

Sunday dinner guests of Mr. and Mrs. Fred Heier, jr., were Mr. and Mrs. Fred Heier, Miss Martha Heier, Mr. and Mrs. Emil Vahlkamp, Mr. and Mrs. Fred Vahlkamp, Mr. and Mrs. Arnold Vahlkamp and Fred Broderson, the last of Coleridge.

For Raymond Otte.

Raymond Otte was remembered on his birthday Tuesday last week when the following spent a social evening at Fred Otte's: Mr. and Mrs. L. Gramberg and family, John Gramberg, Mr. and Mrs. John Schroeder and family, August Kruse and Marian and Lloyd Kester, the last of Emmett, Idaho.

COLLEGE GAME IS SCORELESS

Wildcats Put Up Strong Defense Against The Omaha Cardinals.

Upsetting predictions, Wayne State Teachers held the heavier Omaha university Cardinals to a scoreless tie here Friday night, and furnished the single scoring threat of the game in the last quarter. In the seven games of former football schedules, the Cardinals' only victory was in 1928 when they defeated the Wildcats 7 to 0.

Hoover and Leon Fouts starred for the visitors, and Hocket and Krampien played a consistently good game for the home team. While both squads plugged hard at the line, neither was able to approach the other's goal line until fourth quarter, when Wayne gained the ball on Omaha's six-yard marker but failed to break through to a touchdown. With eight minutes to paly, Wayne attempted a field goal, but it was most effectively blocked by the visitors, who gained the ball and worked down toward their own goal before the final whistle.

Wayne made five first downs and Omaha, six; Wayne completed two out of 12 forward passes, and Omaha, one out of 10. Both teams intercepted one pass.

The line-up:

Omaha U.		Wayne
Hartman	le	Owens
Hanks	lt	Pau
Hummel	lg	Krampien
Blumenstein	c	Ambrose
Johnson	rg	Stedry
Sorenson	rt	Sexton
Ossian	re	Ebersole
Hoover	qb	Kunkle
Gordon	lh	Evans
Hall	rh	Hocket
Leon Fouts	fb	Grubt

Referee: Adams, Omaha.
Umpire: Lorbeer, Peru.
Head linesman: Long, Peru.

Southeast Wayne

(By Staff Correspondent)

Mr. and Mrs. Henry Baker called on the Raymond Bakers last Thursday.

Mrs. S. C. Bressler of near Pender, spent Tuesday of last week at the John Bressler home.

Mrs. J. C. Baker of Wayne spent a week ago Wednesday afternoon with Mrs. Earl Lewis.

Iona and Ramona Heikes spent a week ago Saturday afternoon with Marjorie Harrison.

Mr. and Mrs. Andrew Granquist were Sunday supper guests at the Arthur Odegaard home a week ago.

Herman, Ernest, Louis and Rudolph Geewe were Sunday guests at the Amos Benning home near Concord.

Ed Hammer and Albert and Mrs. Elsie Swihart called on the Ray Hammers a week ago Sunday afternoon.

Mr. and Mrs. M. C. Lower and John were guests at the Everett Ring home at Jackson a week ago Sunday.

Leonard Bastian of Chance, S. D., spent the week-end before last with his brother, Martin Bastian, and family.

Mr. and Mrs. C. M. Pilger of Omaha, visited Mr. and Mrs. Earl Lewis over the week-end. The women are sisters.

Sunday a week ago the Andrew Jorgensens and Herman Klaners attended a birthday dinner for August Slahn, jr.

Mr. and Mrs. F. C. Hammer, Willard, Arnold and Marybice were dinner guests at the Alfred Benning home near Dixon a week ago Sunday.

Sunday supper guests of the Clifford Gildersleeves a week ago were Mr. and Mrs. Herbert Knudsen and son of Wakefield, and Julius Knudsen of Laurel.

Mr. and Mrs. Ben Paulsen, John Winterhide and Mrs. Lena Bottger, all of Emerson, spent Sunday afternoon and evening of last week in the John Geewe home.

Mr. and Mrs. George Fox and James were dinner guests of the Peter Petersens at Wayne a week ago Sunday, and in the afternoon both families went to visit the Julius Knudsens at Laurel.

Mr. and Mrs. Emil Barelman entertained the latter's parents, Mr. and Mrs. Henry Bruse of Hoskins a week ago Sunday, and the following Thursday, Mr. and Mrs. Barelman, Milfred and Mylet, called at the William Barelman home.

Mr. and Mrs. John Lutt and Ardyce attended Mrs. Will Thomsen's birthday party a week ago Tuesday night at the Thomsen home northeast of Wakefield. About 30 were present for an informal evening of cards and visiting.

Thursday evening of last week the C. T. Nortons entertained as dinner guests G. C. Boston of Malvern, Iowa, and Harry Boston of Alhambra, Calif. That afternoon Mr. and Mrs. Ed Tompsett of Omaha, and the former's brother from Bloomfield, called on the Nortons.

Sunday dinner guests at the Martin Holst home a week ago on Sunday were Mr. and Mrs. Felix Riese and family, Mr. and Mrs. Otto Sass and Miss Ruth Margaret Sass, all of West Point, Mr. and Mrs. Arthur Meyer and family and Mr. and Mrs. Henry Greve and Delores.

A week ago Sunday afternoon the Valerius Dammes and the August Erxlebens were guests of the Emil Meyer family, and Mr. and Mrs. Phil Damme and Irene called during the evening. The next afternoon Rev. E. J. Moede of Trinity Lutheran church at Altona, called on the Meyers.

HELP THE RED CROSS TO HELP THE NEEDY!

The 1932 poster of the American Red Cross Roll Call for members.

EVERY year, beginning with the World War, the Red Cross has issued a poster calling attention to its roll call for membership, which is held, traditionally, from Armistice Day to Thanksgiving Day. Many famous artists have painted these posters. Usually they center about the figure of a Red Cross nurse, which carries sentimental recollections of her service during the war, and of her service in disasters in peace-time, as well as in the paths of public health.

The poster this year is a timely reminder that the Red Cross needs help, if it is to carry on helping others. Every one who joins as a member of the Red Cross chapter in his community will be helping to help the needy.

Laurel Is Winner With College High

Local Team Wins, Ties And Loses In Conference Games To Date.

Wayne college high school and Laurel met here Friday in football and Laurel won by 6 to 0. Seymour made Laurel's touchdown in the second quarter of play. The visitors had the ball on Wayne's one-yard line two or three times and the local boys held them for downs. The teams were well matched. This was the college high's third conference game, the local team having tied Coleridge and won from Wisner.

Laurel's lineup last Friday was as follows: Eurlier and Pehrson, guards; Embeck and J. Embeck, tackles; Terry and Halladay, ends; Allison, center; Nielsen, quarterback; Ward and Baker, halfback; and Seymour, fullback.

The Wayne lineup was as follows: Dawson and M. Beckner, ends; Hanks and Berry, tackles; Martischang and W. Hughes, guards; B. Denkinger, center; Swanson, quarterback; Bressler, fullback; Anderson and L. Denkinger, halfbacks. No substitutions were made by Coach Jack Ray.

Wayne met Emerson at Emerson this Wednesday, no game being planned for Friday.

Tops Hog Market.

Eli Laughlin shipped a load of hogs to Sioux City last Thursday and topped the day's market at $3.40. These were spring pigs, averaging 206 pounds each.

Wayne Men Injured In Freak Accident

Four young men from Wayne escaped serious injury Sunday when the light roadster they were occuping made a complete turn-over on the highway one mile west of Winside, within 200 yards of where Mrs. C. F. Canarini met her death about four weeks ago. The men who were headed west looking for corn picking jobs, struck the loose gravel about midnight, and the car made a full turn, coming to rest on its wheels again. Ben Benshoof brought the occupants to Winside where they received medical care before proceeding to Good Samaritan hospital in Wayne for further treatment.

Lester Derby received a broken right arm and a badly cut head which required several stitches. Leroy Horn had two cracked ribs and B. Copeland and Lemonte Horn were badly shaken up. The car was brought in to Winside under its own power.

We see by the paper that Notre Dame's first string this year includes Jaskwhich, Brancheau, Lukats, Koken, Sheeketski, and Melinkovich. There's the real melting-pot.—Toledo Blade.

Prof. K. N. Parke.

Prof. K. N. Parke is president of district Three of the Nebraska State Teachers association which is convening in Norfolk this Thursday and Friday. He has arranged a valuable program for teachers of the district. Other convention centers are Omaha, Lincoln, McCook, Kearney and Alliance.

Bloomfield Wins Game With Wayne

Two Local Players Injured In Friday's Football Tilt Of Week.

Wayne and Bloomfield high schools met in football at Bloomfield last Friday and Wayne lost by 20 to 0. William Studley and Terry Simerman were outstanding players on the Wayne team.

Dean Hughes was taken out of the game in the third quarter when he cracked an ankle bone and sprained the ankle. He will be unable to be in the Wayne lineup for a couple weeks. Franklin Henkel was take out in the last quarter when he received a badly bruised leg. He will be able to continue play.

Wayne met Oakland here this Wednesday, there being no game Friday on account of the teachers' convention in Norfolk.

Carroll Couple Wed Wednesday

Mr. Henry Mohr and Mrs. Sylvia Risor of Carroll, were married October 19 at Dakota City. They are at home on a farm near Carroll.

Writing paper in 25c packages at the Herald.

Funeral Services For E. B. Michael

Rites Conducted Saturday For Former Resident Who Died At Crofton.

Funeral services were conducted Saturday afternoon by Rev. P. A. Davies, Presbyterian pastor, at the Beckenhauer chapel for E. B. Michael, former Wayne resident, who died October 18 at Crofton, aged 64 years, 3 months and 11 days. Mrs. T. T. Jones sang a solo. Interment was made in Greenwood cemetery.

Edgar Bruce Michael was born near Athens, Ohio, July 7, 1868. When 16 years old he came with his family to Woonsocket, S. D., where he was graduated from high school. Deceased taught several years in rural schools near Woonsocket. He liked music and for 10 years conducted the choir in the Woonsocket Presbyterian church.

Deceased moved to Bigelow, Minn., to manage a grain elevator. While at Bigelow he met Miss Ella Tripp of Worthington, Minn., whom he married February 9, 1907. The family moved from Bigelow to Storm Lake, Iowa, where Mr. Michael operated several elevators. The family next moved to Sutherland, Neb., where Mr. Michael was in the grocery business for 11 years. Then they came to Winside and Mr. Michael operated the picture show. The Michaels then came to Wayne, Mr. Michael working in stores and later being cemetery sexton. Afterward for four years he operated the Jones college store and cafe. A year ago the family moved to Norfolk and six weeks ago to an acreage near Crofton.

Besides his wife, Mr. Michael leaves one daughter, Mrs. Walter E. Wood of Norfolk, and one son, Tripp T. Michael of Crofton. He has a brother, T. C. Michael of Willow City, N. D., and a sister, Mrs. L. C. Nordeen of Bottineau, N. D. All the near relatives were here for the funeral, Mrs. Michael returning afterward to her newly established home at Crofton.

Mr. Michael joined the Presbyterian church when a young man. He was also a member of the Modern Woodman lodge.

The chicken in every pot has come home to roost.—Louisville Courier-Journal.

Republican leaders are saying the result in Maine will serve to stimulate their own workers, but one or two more stimulants like that and somebody's going to have a peach of a hangover.—Macon Telegraph.

Wayne County Presents Baffling Puzzle To Veteran Politicians

"Keep him on the job!" . . . pool hall caucuses . . . soap-box orators . . . "a new deal!" . . . "As Maine goes. . ." . . . elephant and donkey buttons ornamenting masculine lapels, feminists planning political speeches over the morning dishes . . . "Don't change horses in mid-stream!" . . . beer . . . farm loans . . . tarriff . . . politics at the family breakfast table, politics at the luncheon club, politicis at dinner table, politics between rubbers at the bridge foursome . . . politics to the right of us and politics to the left . . . and so we struggle in the dizzy whirl of a pre-election campaign which gathers momentum as November 8 draws nearer.

Election Day Is Near.

Politicians and voters alike look askance at the calendar pad and count off only 12 days! Wagers, speculation, prophecy fly thick and fast, but what human being is gifted with such occult powers as to name the president of the United States for 1932-36? And who can say how voters of Wayne county will mark their ballots when they go to the polls to name county, state and national officers? For Wayne county has very strong convictions on political questions and has been know to upset the political cart on more than one occasion.

Political activity in the county dates back to 1870 when 13 families gathered at the George Scott homestead, one and one-half miles west of La Porte, and organized the county, naming officers from among their numbers to carry on the work of this pioneering section. Mr. and Mrs. W. A. Hunter, now of Wayne, were there. Also Cyrus Hunter, who was named county clerk, "Cap" Whitten, elected treasurer but who refused so George Scott filled the office, R. B. Crawford, chosen county superintendent, Abner Fletcher, first county judge, A. D. Allen, saddled with offices of sheriff and coroner both, because there weren't enough men to go around, and M. R. Sperry, Isaac Miner and Wilson E. Durin, named county commissioners. Most of the 13 men who made up this little assembly weren't eligible to vote, not having lived in the county long enough, but several had come in 1869 and wintered on the Missouri bottoms, and these made up the electorate. A little court house was built near La Porte the following year, and the next election was held here. About four years later the settlers built a substantial brick court house and the county organization was well on its feet. For many years there was but one voting place in the county, and practically everyone was strongly republican.

The democratic party of Wayne county saw birth in 1884, when a convention was called in an upper room at the back of L. C. Dearborn drug store, between Second and Third on the east side of Main street. Those-bent-on-being-democrats went up to a little bedroom on the second floor belonging to "Lute" Dearborn. D. C. Patterson, who with John T. Bressler created the Logan Valley bank, was there and was named chairman. Frank A. Dearborn, cashier of the above-named bank, W. O. Gamble, father of Frank Gamble, "Bob" Skiles, "Steve" Russell, John S. Lewis, jr., J. M. Cherry and Arthur P. Childs were other charter members.

The early 90's brought the populist or people's party which advocated free coinage of silver, an issue of paper money to be loaned directly to farmers on security of agricultural crops, abolition of national banks, government ownership or railways, telegraphs and telephones, graduated income tax and prohibition of alien ownership of land. The populists were later absorbed by the radical wing of the democratic party. The free silver republicans came into being about this time, and allied with the democrats and populists in making out the ticket. All three parties would hold conventions the same day and divide up the offices to be filled. These were strenuous electioneering times. A candidate would saddle up a team of horses and spend about two months canvassing the county, visiting with every man, woman and child within the county limits.

Although Wayne has always been rated as a republican county, many a democratic candidate has been voted into the court house during the 62-year period since county organization.

Miss Bertha Berres, present county clerk, will be in charge of the 1932 election, and has been busy with preparations for weeks. Primary ballots last spring called for a vote upon the following officers: President of the United States, vice-president of the United States, delegate-at-large to national convention, alternate-at-large to national convention, delegate from Third district and alternate from Third district, national committeeman, national committeewoman, governor of the state of Nebraska, lieutenant-governor, secretary of state and public accounts, commisioner of public lands and buildings, state treasurer, attorney general, railway commissioner, congressman for Third district, state senator for Eleventh district, state representative from Fortyfifth district and delegate to county convention. Non-political officers were judge of the supreme court, judge of district court and county judge.

A perusal of the primary vote for governor during the past ten-year period brings several interesting facts to light. For the first time during those 10 years, democratic voters out-numbered republican voters at last spring's primaries, and a comparatively light vote was cost. In 1922, 1,122 republicans and 469 democrats voted in the primaries; in 1924, 1,217 republicans and 424 democrats; in 1926, 983 republicans and 349 democrate; in 1928, 881 republicans and 373 democrats; in 1930, 1,640 republicans and 755 democrats; and in 1932, 668 republicans and 879 democrats. But as to what these avowed democrats and republicans will do November 8, well, lots of people would like to know the answer!

Will Reside in Sioux City.

Mr. Forrest L. Anderson, son of Mr. and Mrs. W. F. Anderson of Wayne, and Miss Dorothy Nygreen, daughter of Mrs. Bertha Meyer of Sioux City, who were married October 19 by Rev. W. E. Braisted, Baptist pastor, in the presence of parents of the couple, will reside in Sioux City.

Narrowly Escaped Death At Hangar

Razing of the Fort Omaha giant balloon hangar, erected in 1907 and 1908, brings to the memory of Alfred E. Burr, vice president of the Western Securities company, an incident in which Leslie A. Welch, Kansas City attorney, son of Mrs. A. A. Welch of Wayne, almost lost his life there at the time of the World war.

Mr. Welch was one day standing in front of one of the great iron doors when a group of privates sought to roll it back. Rollers of the door jumped the groove and the great door started to fall toward Welch. Shouts warned him and he started to run. He slipped and fell, arose and slipped again. Then the door of iron fell upon him. Girders protruded from the door a few inches and luckily Welch fell between two of these and escaped with cuts and bruises.

The hangar, the largest structure of its kind in this part of the country, was 90 feet wide, 200 feet long and 85 feet high. Its construction cost $35,996.90. The material in the hangar will be used again. Some will make 160 tons of 100-foot span bowstring trusses for the riding academy at Sturgess, S. D. Parts will be used for construction at Fort Snelling, Minn., and the rest will be stored at Fort Crook for use later.

Sister Of Wayne Man Is Injured

Mrs. A. F. Ernst of Omaha, sister of F. E. Gamble of Wayne, sustained a broken pelvis last Wednesday when she fell at Dundee Presbyterian church. She was leaving the building after attending the Presbyterian synodical when she fell. Mrs. Ernst will be in a hospital about six weeks.

Winter Driving

Requires a Higher Charging Rate

Save yourself the expense and misfortune of a discharged battery some cold night, by letting us adjust your generator to the proper rate for winter. This service is free of charge and only takes a few minutes . . . Drive in as soon as you can.

$6.95

Buys a genuine 13-plate Willard of 80 Ampere Hour capacity . . . a battery that you can depend on. Willard has never sacrificed quality to meet a price.

Coryell Auto Co.

Phone 152 — Wayne, Neb.

STORAGE BATTERIES **Willard**

QUICK STARTS AND MANY OF THEM

ELIMINATE

Chopping Wood
It's an irksome . . . disagreeable . . . unnecessary task.

Shoveling Fuel
Don't struggle with a shovel, getting grimy with soot.

Carrying Ashes
So unnecessary to strain your back; so unhealthful to breathe dust from flying ashes.

Washing Walls
Natural Gas ends the task of frequent cleaning of furniture, rugs, walls, curtains.

HEAT *with* NATURAL GAS

Natural GAS HEAT IS CHEAP CLEAN CONVENIENT

NATURAL Gas Heating eliminates all heating work and dirt. Natural Gas heats your home evenly and dependably, even while you are away for days. There is a Natural Gas heating unit to fit every home and every pocketbook. Ask for full information without obligation.

Peoples *Natural* Gas Co.

NO down payment

Our Rental Plan permits you to use Natural Gas for the entire heating season. You are charged only $2.62 per month, with no down payment

Interest Increases In Poultry Business

Lincoln, Neb. —Farmers are showing an increased interest in poultry now, reported J. H. Claybaugh and Paul R. Hoff, of the Nebraska College of Agriculture Extension Service, upon returning from a poultry house remodeling tour of the state. Claybaugh and Hoff, together with county extension agents, assisted in the remodeling and construction of six houses, while hundreds of farmers observed the methods in order to improve their own poultry housing.

In remodeling the houses straw lofts were added to make them warmer. About one foot of straw was placed on the wire netting which is supported by rafters. The south windows were changed to improve the lighting. Nests, roosts and dropping boards were remodeled to conform to the plans recommended by the Nebraska College of Agriculture.

It cost $1.50 for new material to remodel one 14 by 16 foot house. A straw loft, nests and dropping boards were installed using much material already on the farm. None of the jobs cost more than $15 for material.

The cost of material for a new house, 20 by 30 feet, amounted to $175, and it is capable of housing 150 to 200 hens.

ALTONA

Norma Carpenter will visit Altona each Saturday. She will gladly receive any news contributions.

Ed Luther went to Wood Lake last week-end to conduct a cattle sale.

The William Barelmans were Sunday evening callers at the Emil Barelman home.

Mr. and Mrs. Frank Reinhold spent Friday afternoon with the John Puls family.

Last Friday evening the Alfred Sydows called on the Carl Wolff family at Winside.

Mr. and Mrs. Walter Hansen were a week ago Sunday supper guests of the Peter Hansens.

The Albert Greenwalds were guests in the Carl Bailiff home a week ago Saturday evening.

Mr. and Mrs. Hans Hansen were Tuesday evening callers last week at the R. H. Hansen, jr., home.

The R. E. Roggenbachs spent Sunday with Mrs. Roggenbach's mother, Mrs. Henry Lessman.

Mr. and Mrs. George Dinklage took part in a pheasant hunt on the Henry Tarnow farm Sunday.

Mr. and Mrs. William Nuttelmann of Wisner, called on the Frank Schulz family a week ago Sunday.

Mr. and Mrs. Paul Splittgerber attended the Martin Murray funeral services at Wisner Monday morning.

Mr. and Mrs. J. H. Spahr were Sunday afternoon and supper guests at the E. P. Caauwe home a week ago.

Mr. and Mrs. Herbert Schulz and family were supper guests at the Leonard Hyland home a week ago Sunday evening.

Mr. and Mrs. Ed Lemke and family were a week ago Sunday supper guests of the Lee Stauffers at the Frank Schulz home.

Mr. and Mrs. Otto Bernhardt of Omaha, and a group of friends from that city, were guests at the Harry Schulz home Sunday.

Mr. and Mrs. Elmer Merland and Mr. and Mrs. Paul Laase were a week ago Sunday afternoon callers at the Peter Hansen home.

Mr. and Mrs. Carl Frevert, jr., and Mildred LaVerne went to Pilger a week ago Sunday and were dinner guests of the Herman Freverts.

Mr. and Mrs. Fred Frevert, Delores and Marcella drove to Tekamah a week ago Sunday to visit Mrs. Frevert's sister, Miss Lydia Behmer.

Mr. and Mrs. H. W. Bergt, Twila and Bobby called on the Alfred Sydows a week ago Sunday afternoon and visited the August Biermanns in the evening.

Mr. and Mrs. William Stuthmann spent a week ago Sunday afternoon in the George Daum home visiting with Mrs. Daum who recently returned from a hospital.

The Dan Luecks entertained Mr. and Mrs. John Kos of Lincoln last week-end and the men hunted pheasants. Saturday night the two families went to Pilger to visit Mr. and Mrs. Hubert Leuck.

Mr. and Mrs. Glenn Swartz and family, and Ira Swartz were Monday evening dinner guests at the C. W. Pfeil home. Wednesday evening Mr. and Mrs. Pfeil and Marjory called on the W. E. Lindsays.

Prof. and Mrs. C. E. Germerdth and sons and Miss Florence Zastrow called at the C. J. Erxleben home a week ago Sunday evening, and Miss Mildred Erxleben spent Thursday and Friday of this week there.

Mr. and Mrs. Charles Russell and son of Plainview, and Mr. and Mrs. Dick Russell and daughter spent Sunday afternoon and evening with the Harry Bennetts, and the Melvin Russells called the following Wednesday evening.

Mr. and Mrs. William Clausen and son of Anaheim, Calif., who have been visiting Mr. and Mrs. Herman Dinklage since October 5, went on to Lincoln Saturday to visit other relatives. Mrs. Clausen and Mrs. Dinklage are sisters.

Donna Jean Hyland's fifth birthday was Monday and several little friends were guests at an afternoon party in the Leonard Hyland home. Mr. and Mrs. Hyland, Donna Jean and Robert called on the C. W. Pfeils Sunday afternoon.

Mr. and Mrs. R. H. Hansen, jr., drove to Holstein, Iowa, a week ago Friday to visit the latter's parents, Mr and Mrs. Henry Hansen, and her brothers and sisters in that locality. They returned home the following Sunday.

Mr. and Mrs. Gus Labs and Edwin Labs were over-night guests at the William Stuthmann home a week ago Wednesday, and the two families were supper guests of the Paul Hilperts that evening. Edwin remained to pick corn on the Hilpert farm and the others returned to their home at Amherst Thursday.

Ship Barley To Coast.

Paul Splittgerber and A. H. Biermann shipped a carload of certified Glabran barley to A. L. Lamp at El Cajon, Calif., Monday. Ground has been prepared for the grain, and it will be sown immediately upon reaching the coast, Mr. Splittgerber reports.

Entertain Norfolk Hunters.

The C. W. Pfeils entertained a group of Norfolk friends at pheasant dinner last Sunday. Mr. and Mrs. Ed Schelly and Katharcen, Mr. and Mrs. William Seeman and Marian, Mr. and Mrs. John Pfeil and Vernon, Mr. and Mrs. John Pofahl, Miss Ada Pofahl, Mr. and Mrs. Luther Pofahl and Mr. and Mrs. Norton Howe were in the party. The men hunted during the morning.

Returns from Hospital.

Mrs. August Erxleben, who had been in the Methodist hospital in Sioux City for five months following an operation, returned to her home a week ago Saturday. She is much improved. A week ago Monday afternoon Mr. and Mrs. William Erxleben and Rev. E. J. Meede called to see Mrs. Erxleben, and last Friday afternoon Mrs. Wilke Lucken and Miss Elsie, Mrs. Fred Hilpert, Mrs. J. G. Bergt and Miss Clara and Miss Flora Bergt called to welcome her home.

Trinity Lutheran Church.

(Rev. E. J. Moede, pastor)

German services at the regular time.

Southwest Wayne

(By Staff Correspondent)

Mrs. Ben Meyer called Monday on Mrs. L. W. McNatt.

Irvin Wittler was a Monday supper guest last week at H. W. Winterstein's.

Mrs. A. G. Grunemeyer was a guest of Mrs. J. A. Lewis all day last Thursday.

The Emil Vahlkamps were dinner guests this Sunday in the Fred Heier, jr., home.

Mr. and Mrs. Arnold Vahlkamp were dinner guests last Sunday in the John F. Baker home.

Mr. and Mrs. Bert Surber were Tuesday dinner guests last week at H. W. Winterstein's.

Miss Nina Carter came from Norfolk Saturday to visit over Sunday in the H. W. Winterstein home.

Mr. and Mrs. Ervin Vahlkamp were entertained at dinner Sunday last week in the Walter Ulrich home.

Mr. and Mrs. Fred Wittler and LeRoy of Winside, were Monday evening guests last week at Henry Wittler's.

Mr. and Mrs. Elmer Owen and Miss Frances Luenhagen of Osmond, spent Tuesday last week in the Frank Konagel home.

Frank Konagel's parents, Mr. and Mrs. Jan Konagel of Omaha, visited from Friday until Monday last week here with the Konagels.

Miss Margaret Phipps spent Tuesday night last week with Miss Dorothy Winterstein, and the latter visited Miss Phipps Friday night.

Mr. and Mrs. Ralph Parker and son, Mr. and Mrs. Harry Wert and daughter and Mr. and Mrs. Melvin Wert and daughter were Sunday dinner guests of Mr. and Mrs. Donald Milliken last week.

O. W. Milliken spent all day Monday last week in the Donald Milliken home. He and Mrs. Milliken called that afternoon at James Milliken's and Albert Milliken's, and in the evening the Donald Millikens visited Fred Ericksons near Winside.

Mrs. Harry Swinney and Junior and Mrs. C. J. Boyce and Richard visited Friday afternoon with Mrs. Russell Johnson and they spent Thursday with Mrs. J. D. Boyce at Wakefield. While at Wakefield they called on Mrs. August Koester and infant daughter.

Mr. and Mrs. Ralph Parker and son, Mr. and Mrs. Harry Wert and daughter and Mr. and Mrs. Melvin Wert and daughter were Sunday dinner guests of Mr. and Mrs. Donald Milliken last week.

O. W. Milliken spent all day Monday last week in the Donald Milliken home. He and Mrs. Milliken called that afternoon at James Milliken's and Albert Milliken's, and in the evening the Donald Millikens visited Fred Ericksons near Winside.

Mrs. Harry Swinney and Junior and Mrs. C. J. Boyce and Richard visited Friday afternoon with Mrs. Russell Johnson and they spent Thursday with Mrs. J. D. Boyce at Wakefield. While at Wakefield they called on Mrs. August Koester and infant daughter.

Present Drill At Dixon County Camp

Dixon county Royal Neighbor camp met at Newcastle last Thursday and Wayne team presented a fancy drill that evening. Mrs. Ruby Miner served as outer sentinel last year, and Mrs. Charles Riese was elected to this office for the coming year. The Dixon county camp meets next spring, the place to be designated later. Mrs. Riese, Mrs. Miner, Mrs. J. H. Foster, Mrs. Jake Weibaum and Mrs. P. L. Mabbott went to Newcastle Thursday afternoon and remained for the evening. In the fancy drill team that evening were: Minnie Roland, Fanchion Banister, Pearl Dennis, Alice Mabbott, Verna Berg, Margaret Bradford, Lucrecia Jeffrey, Viola Jacobsen, Wilma Evans, Sue Brown, Mae Foster, Mildred and Eulalie Brugger, Lorraine Henkel, Ruby Miner and Mary Weibaum. Mrs. Hattie McNutt, Mrs. John Brugger, Mr. and Mrs. Chris Anderson and Mr. and Mrs. Phillip Knoiff also went from Wayne for the evening session.

Northeast Wayne

(By Staff Correspondent)

Herbert Reuter was a Saturday dinner guest at Fred Aevermann's.

Rufus Caauwe was home from Concord for the week-end.

Mr. and Mrs. E. P. Caauwe and son called Thursday at Peter Caauwe's.

Mrs. Anna Davis and Mrs. Maria Wolff spent all day Thursday with Mrs. E. F. Shields.

Mr. and Mrs. Fred Echtenkamp and Miss Nora spent Friday evening at Ernest Echtenkamp's.

Mrs. C. K. Corbit attended a party for Mrs. W. E. Beaman at the Earl Merchant home Friday.

Mr. and Mrs. Ray Roberts and family were Sunday guests last week in the Peter Caauwe home.

Mr. and Mrs. Fred Stone and Robert of Laurel, visited last Thursday in the Carl Victor home.

Mrs. Marilla Tibbles and Mr. and Mrs. Harry Beckner spent Sunday last week in the S. J. Hale home.

Mr. and Mrs. C. K. Corbit and daughter, Romaine, were dinner guests of Mr. and Mrs. Joe Corbit Sunday.

Mr. and Mrs. George Meyer and daughters and Bilger Meyer called Sunday evening in the Fred Aevermann home.

Mr. and Mrs. Byron Ruth visited Sunday last week in the Arthur Veazen and Albert Wendell homes at Wakefield.

Mr. and Mrs. John Beckman, Kenneth Beckman and Alvin Giese were Sunday dinner guests in the E. F. Shields home last week.

Oliver Shields and Paul Lemon, students at the state university, came Friday to spend the week-end in the E. F. Shields home.

Mrs. Ed. Meyer is improving with treatments in a Sioux City hospital. Mr. Meyer spent from Tuesday until Thursday last week with her.

Mr. and Mrs. Dean Hanson and Miss Helen Hanson were Sunday evening guests last week in the John Horstman home. Ice cream and cake were served.

Carl Gunharson and Miss Vina of Concord, were Friday callers in the Albin Carlson home. Alfred Lundberg of Wakefield, also called on Carlsons that day.

Mr. and Mrs. William Malmberg and Robert and Russell visited on Tuesday afternoon last week at Byron Ruth's. The Fred Bilson family spent that evening at Ruth's.

Mr. and Mrs. Albin Carlson went to Wakefield Saturday to spend the day with the former's aunt, Mrs. Otto Johnson, whose husband died the last of the week. Funeral services were Monday.

Mr. and Mrs. George Kohlmeier of Ponca, Mrs. Anna Kohlmeier, Miss Clara Kohlmeier and Gilbert Benson of Wakefield, and Mr. and Mrs. Fred Flege were Sunday guests last week in the Fred Lessman home.

Mrs. Paul Lessman, Mr. and Mrs. Emil Miller and Mr. and Mrs. Peter Miller went to Bancroft on Saturday to attend the funeral of Henry Miller, cousin of Emil Miller and Mrs. Lessman. They returned in the evening.

Mr. and Mrs. Lawrence Cechin of Kansas City, who came Monday last week to visit in the George Berger home, were Thursday evening guests at William Krallman's. Elmer and Eleanor Cechin, brother and sister of the first named, were also at Krallman's.

Mr. and Mrs. Will Wischhof entertained at dinner October 9 with the following guests: Mr. and Mrs. William Lilje, Mr. and Mrs. Fred Ruser and daughters, Mr. and Mrs. Fred Wolters and family of Dixon, Mr. and Mrs. Herbert Wischhof and sons of Laurel.

Can for Hospital.

Eight women of Immanuel Lutheran Aid met Friday with Mrs. Fred Lessman and canned 48 quarts of apples for the Norfolk Lutheran hospital. Mrs. F. C. Doctor, Mrs. Theodore Hartman, Mrs. John Baker, Mrs. Will Wolter, Mrs. Peter Miller, Mrs. Fred Flege, Mrs. Simon Lessman and Mrs. W. H. Meyer were in the group.

For Walter Meyer.

About 30 relatives and friends gathered at the Walter Meyer home Wednesday evening last week to help Mr. Meyer celebrate his birthday. Guests included Mr. and Mrs. Will Wischhof and sons, Mr. and Mrs. James Hank and family, Mr. and Mrs. George Wischhof and son, George, Mr. and Mrs. Julius Kirchner, Mr. and Mrs. Ed. Kirchner, Louis and Carl Kirchner, Rudolph Roeber, August, Louis and Agatha Roeber and Mr. Postelwaite.

World Events

Jewels valued at $50,000 were taken from the home of Helen Costello, movie actress, in Hollywood.

Estimate places damage to telephone lines and other property in last week's sleet storm in North Dakota at $500,000.

The Federal Reconstruction corporation last Thursday loaned $655,376 to Minnesota for relief of needy in 20 counties and one city.

Vice president Charles Curtis, in a middle western campaign tour, spent Friday in Sioux City and gave an address there that evening.

Rain, snow and sleet were general in the Dakotas Wednesday last week with the storm a miniature blizzard in the Black Hills. Snow in Montana was 13 inches deep.

The Pocahontas Oil company of Cleveland raised wages of employes five percent. Douglas Campbell, president, says he believes improved business will warrant another raise soon.

Four of the brightest heavenly bodies appeared together in the eastern sky several mornings this week for Nebraskans. Venus, Jupiter, Mars and Sirius are the four, the first lowest in the heavens and the others higher.

France plans to pay promptly the December installment of the $400,000,000 French "commercial" war debt to the United States, Premier Herriot was quoted by Paris newspapers as saying, but she will continue efforts to secure cancellation or reduction of the rest of the debt by negotiation.

Mrs. Iva Baltzly divorced wife of Dr. O. D. Baltzly, former pastor of Kountze Memorial Lutheran church in Omaha, filed suit against Gertrude Gruenig of Omaha, asking $50,000 for the alleged alienation of her husband's affections.

Fire destroyed last Saturday 1,300 homes in Kotmatsu, 160 miles west of Tokyo, Japan. The damage, which left 5,000 homeless, is estimated at $1,850,000. Troops were called out and used dynamite to stop the blaze.

Tom Mix, veteran star of western films, was injured, possibly seriously, late Friday when his noted horse, Tony, tripped and fell upon him in the filming of a thrilling scene at Lone Pine, Cal. Several hours after the accident Mix was still unconscious.

"If Herbert Hoover were a democrat with his record of the last four years, I should have to support him," said Henry Ford, in supporting the president's candidacy for reelection. "Mr. Hoover," Ford said, "is carrying a greater burden than Abraham Lincoln carried—and he is carrying it in a way that places him beside Lincoln in sacrificial service."

Personal

Dr. L. F. Perry, dentist. Phone 88. o27eow

Elect P. H. Peterson district judge. o27t2

Dr. W. A. Emery, dentist. Hotel Stratton. Phone 243. O13tf

Mr. and Mrs. R. B. Judson were in Norfolk last Friday on business.

Dr. W. A. Emery, dentist. Hotel Stratton. Phone 243. O13tf

The Paul Zeplin family visited Sunday with relatives in West Point.

Miss Frances Erxleben was here from South Sioux City for the week-end.

Dr. C. A. McMaster, Dentist, X-ray diagnosis. Office phone 51, residence 297. f6tf.

Mrs. C. J. Lund and Mrs. H. E. Siman visited Mrs. V. L. Siman at Norfolk Friday.

Mr. and Mrs. Ray Robinson and Jewell had dinner Sunday with Mrs. C. J. Lund.

Mr. and Mrs. Arthur Chichester of Norfolk, spent the week-end here with relatives.

The Lee Seymours were Sunday dinner and supper guests in the Edw. Seymour home.

Mr. and Mrs. Henry Doring and daughters were Sunday dinner guests of Mr. and Mrs. Henry Baker.

O. S. Roberts left Monday for Illinois to transact business. He plans to return the last of this week.

Mrs. C. E. Bird returned to Lincoln Saturday after spending a week with her sister, Mrs. Ida Holmes.

Dr. and Mrs. W. A. Emery returned Sunday evening from Omaha where they spent the week-end with relatives.

Mr. and Mrs. R. L. McClure and two sons of South Sioux City, were Saturday guests in the L. B. McClure home here.

Mr. and Mrs. Ted Mendenhall of Omaha, were week-end guests of Mr. and Mrs. E. E. Gailey. The men went pheasant hunting.

Mr. and Mrs. Burr Davis went to Mynard Saturday to spend the week-end with the latter's parents, Mr. and Mrs. John Vallory.

Mrs. H. J. Goede came Sunday from Bennington, Neb., to visit until this Thursday with her parents, Rev. and Mrs. H. A. Teckhaus.

Mrs. Alice D. Ley of Encinitas, Calif., guest here, visited her granddaughter, Mrs. H. E. Hein, at Fremont, the last of the week.

Why pay more? $8 for White Gold or Zylonite frames, including lens, satisfaction guaranteed. Geo. J. Hess, M. D., Wayne, Neb. g5tf

Mr. and Mrs. L. F. Rector came from Columbus Saturday and visited over Sunday with their daughter, Mrs. A. Helleberg, and family.

Mrs. Elizabeth McGarraugh arrived Wednesday last week from Enid, Okla., for an indefinite visit with her son, E. A. McGarraugh, and family.

In the Fisher-Wright Lumber company ad, which was run last week, the price of six-inch posts was quoted as 34c whereas it should have read 32c.

Miss Mary Way of Sioux City, spent Saturday and Sunday here with her sister, Mrs. Floyd Kingston. The Kingstons took her home Sunday evening.

Dr. Esther McEachen and Mr. and Mrs. C. Y. Barnes came from Omaha Sunday and visited over Monday with Mrs. A. McEachen, mother of the first named.

A value for the world to shoot at! A 10-tube radio with two speakers for which you would expect to pay at least $100 -Now only $59.50. $6 down. Gambles. o27t1

Miss Esther Christensen came from Newman Grove Friday to bring home Mrs. William Benshoof who had visited a few days with her parents there. Miss Christensen remained over the week-end.

An unheard of tire allowance sale. Your worn tires are worth from $2.27 to $7.60 each from Standard List price of June 21st on the purchase of new G&J's. Gamble Stores. o27t1

James McEachen and son, James, and Mr. Zimmwinkle and son, Jack, of Lincoln, were guests from Friday until Sunday in the home of the first named's mother, Mrs. A. McEachen.

Mr. and Mrs. E. B. Young returned Thursday from Minneapolis where they assisted with a Bible and missionary conference in a Presbyterian church. They also visited the latter's mother in Osakis, Minn.

Mrs. A. A. Welch, Mrs. P. A. Davies, Mrs. E. E. Gailey, Mrs. E. W. Huse and Miss Olive Huse went to Carroll Friday, the first four to speak on a political program for the Carroll Woman's club at the home of Mrs. Clarence Woods.

Mr. and Mrs. Ralfe Hufford and baby of Lincoln, who spent the week-end with relatives in Coleridge, were Sunday night guests of Mr. Hufford's parents, Mr. and Mrs. J. E. Hufford, here. They returned to Lincoln Monday morning.

Mr. and Mrs. J. B. Olson and family of Sioux Falls, S. D., and Mrs. M. T. Woodruff were Sunday dinner guests in the W. H. Gildersleeve home. Mrs. Woodruff went to Sioux Falls with the Woodruffs after visiting her brothers, W. H., C. B., L. C., A. E. and J. J. Gildersleeve here.

Mr. and Mrs. J. B. Olson and two sons of Sioux Falls, S. D., came Friday and visited until Sunday in the C. E. and W. H. Gildersleeve homes. Mrs. M. T. Woodruff, sister of the Gildersleeves, went to Sioux Falls with her daughter, Mrs. Olson, and family, after a visit here.

Wayne firemen returned last Thursday from Falls City where they attended the state convention. Those in the group were M. L. Ringer, Pete Davison, Walter Savidge, George Bornhoft, N. H. Brugger, H. W. Barnett, E. H. Merchant, L. W. Vath, G. W. Fortner, John Bingold and E. E. Fleetwood.

COUNCIL OAK STORES
YOUR FRIEND AT MEALTIME

FRIDAY AND SATURDAY

RICE Whole Grain Good Cooking WHITE RICE 3 lb. - -11c

HAMS SHANKLESS SMOKED PICNICS lb. 9½c

Peanut Brittle, lb. - - 10c

Sweet Santos PEABERRY Excellent flavor and strength. Free from quakers and sour beans. PER POUND 19c

First Prize BUCK WHEAT The very highest quality grown and milled in New York State. 5 POUND BAG 25c

"SUPERB" PEANUT BUTTER Pint Jar 15c

HALLOWE'EN DATES. New Crop, 2 Pounds 25c

Robb-Ross Biscuit Flour Eat hot biscuits made from this flour and you say—"Not just as good, but better." PER PACKAGE 14c

Council Oak HONEY The finest flavored extracted honey for your hot biscuits. 20 OUNCE JAR 21c

APRICOTS, NO. 10 CAN Solid Pack 39c

PEACHES, NO. 10 CAN Sliced and Halves 39c

BANANAS, lb. - - - 5c

Trade Your Tires That S-L-I-P for Tires That GRIP

Winter's looming ahead. Roads will be slippery. Brakes stop the wheels but tires must stop the car. Get Goodyear All-Weathers with big hold-fast blocks IN THE CENTER to dig in and grip!

X ELECTED! WORLD'S GREATEST TIRE VALUE

GOODYEAR

Leads All Candidates by MILLIONS of Sales

The public votes Goodyear Tires the best again in 1932 as it has every year since 1916. That's a record you can bank on. The public KNOWS tire values by experience—it buys more Goodyears than of any other make.

Why buy any second-choice tire when GOODYEARS cost no more?

Central Garage

Miller & Strickland, Props.

PHONE 220 WAYNE, NEB.

Good Luck To Wayne in the Homecoming Game This Friday!

Our Special Prices On Cleaning and Pressing Mean Good Luck to You.

Ladies' and Men's Overcoats 75c

Men's Suits 75c

Men's Suit and Extra Pants $1

3 Pair Pants $1

Ladies' Wool Dresses, Plain 50c

All Other Work at Correspondingly Low Prices.

JACQUES

CASH ON DELIVERY

PHONE 463 WAYNE, NEB.

STRANGE BUT TRUE!

Always Available

No matter what hour of day or night you find it necessary to call a funeral director our service is always available.

No matter where you are nor what your circumstances a phone call will bring us promptly.

WM. BECKENHAUER

Quality Funeral Director Service

Willard Wiltse

Graduate Licensed Embalmer Assistant

"I'll send the medicine at once, parcel post Mrs. Brown"

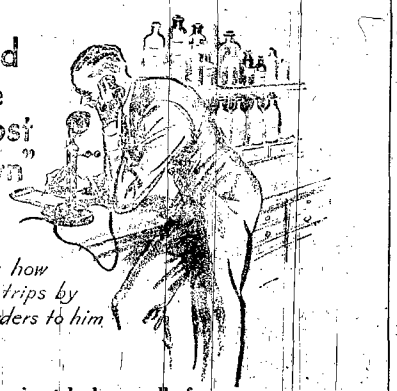

—This druggist explains how Farm customers save trips by telephoning their orders to him

"Almost every day I receive telephone calls for drugs or some article to be sent to a farm customer by parcel post," a druggist told us.

"This saves the customer's time and money. I consider a telephone one of the most useful things a farmer can have."

In selling farm products as well as in buying from town, the telephone makes and saves money for the farmer.

NORTHWESTERN BELL TELEPHONE COMPANY

A Page Devoted to Feminine Interests

Etta Kett - Appetizing Recipes - Hallowe'en Parties - The Schoolma'am

Fashions

Mid-Fall Brings Colorful And Flattering Modes For Daytime Wear.

Football days bring need for sportive tail pel ds the whole ern and "county" yet retain the smartness of line. Woolen ts and [illegible] are truly lovely ens fashion the approved s tricks and [illegible] coats, leather or fur jackets; top these "softips" and perf ts afford the maximum of mfort to gran and devotees, and truly belong to the sports mode.

A Scotch season is indicated by the popularity of new plaid fabrics both in lightweight woolens and winter silks. Sometimes the plaids are used alone, taking their smartness from line alone, and sometimes used in combination with solid color materials. Plaids are smartest in sports frocks usually made with tuffed sleeves, high waistlines and cape collars. Incidentally nothing is more youthful nor enlivening than a warm plaid frock.

Up to the neck in new frocks, to be sure, for neck-lines have staged a rapid climb and now snugly encircle the base of neck in newest frocks. Sleeves are full, usually tapering down below the elbow, waistlines are slightly raised and the tunic silhouette is rapidly coming into favor.

We're in for a trimming this winter on every frock and suit—fur, buttons, velvet, lace, embroidery and faggoting are the favorite adornments. Many new models have detachable fur capes.

The demand for wine, we mean the color, is rapidly increasing and the wine tones and navy threaten to supersede black and brown in popularity. Grey will be one of the featured shades this winter, and old gold and green, in combination, are exceptionally effective.

Collar-bone length necklaces are an interesting result of the new high neck-lines. These are shaped like a flat collar and are made of galilith in the warm fall shades.

Wood-inlay jewelry is an amazing new conceit. It's light and tailored and fashioned of polished imported woods laid on metal.

The smaller the hat the smarter when one goes a-partying. These interesting turbans are of metal lame and velvet, and are worn with a generous bit of hair showing.

HOME TESTED RECIPE HELPS FOR THE COOK

Ham Loaf.
(Mrs. Nettie Call)

2 pounds sugar cured ham
1 pound fresh pork
2 eggs (beaten)
1 small green pepper
4 tablespoons catsup (Hunt)
1 cup cornflakes on bread crumbs

Make in a loaf and bake in 1-2 cup water.

Dressing for Ham Loaf.

1 pint tomatoes
1-2 green pepper and 1 small onion chopped
4 tablespoons butter
Salt and pepper to taste

Cook all together and serve with ham loaf.

French Jelly Pancakes.
(Mrs. J. M. Stralian)

Separate the yolks and whites of 3 eggs. To the beaten yolks add 1 teaspoon sugar, 1-2 teaspoon salt and 1-2 cup milk. Stir in 1-2 cup sifted flour and when mixed add 1-2 cup milk, 1 tablespoon melted butter and mix well. Fold in 3 stiffly beaten whites. Bake on a hot griddle, making pancakes as large as desired. Batter is very thin. Spread each pancake with jelly and roll while hot. Dredge with sugar.

Sour Milk Biscuits.

4 cups flour
1-2 teaspoon salt
1 teaspoon soda
8 level teaspoons baking powder

Sift all these together. Add 2 cups sour cream. If sour milk is used add 1 tablespoon lard to flour.

Graham Baking Powder Biscuits.

3 cups graham flour
1 cup white flour
1 egg
1 tablespoon shortening
1-2 cup sugar
1 teaspoon salt
4 level teaspoons baking powder

Mix soft, roll thin and bake in quick oven.

Cranberry Jelly.
(Corrected)
(Mrs. R. B. Judson)

1 quart cranberries
1 1-2 cup water

Cook until cranberries become mushy and then run through colander. Add 2 cups of sugar and place on stove long enough for sugar to dissolve. Mold.

Harken To The Schoolma'am!

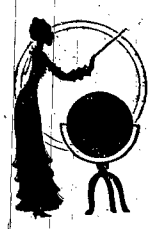

Questions.

1. For whom was Amherst college named?
2. What is a fez?
3. Name the five human senses?
4. What city does Vesuvius tower above?
5. What is known as the "dyke" country?
6. What was Anatole France's real name?
7. Who was Philip the Bold, and when did he live?
8. Who were the Medicis?
9. What have the following names in common: Gautier, de Maupassant, Flaubert, Dumas?
10. Who was "Lighthorse Harry?"

Answers.

1. Lord Jeffrey Amherst.
2. A small round cap formerly compulsory in Turkey.
3. Sight, smell, taste, hear and touch.
4. Naples, Italy.
5. Holland.
6. Jacques Anatole Thibault.
7. He was Duke of Burgandy, and was born in 1342.
8. A ruling family of Florence in the fifteenth century.
9. All were French writers.
10. General Richard Henry Lee, famous Revolutionary war leader.

On The Air

Gist Of Outstanding Radio Programs Offered The Coming Week.

WOW, OMAHA
Regular Week-day Program.

7:00 a. m.—Markets. Also at 9:00 and 11:15 a. m., and 12:30 and 3:30 p. m.
7:30—Cheerio, N. B. C.
11:30—National Farm and Home Hour, N. B. C.
12:45 p. m.—News Period.
2:30 p. m.—Women's Radio Review, N. B. C.
5:15—Police Bulletins.
6:45—Rise of the Goldbergs, N. B. C.
10:00—News Period.

Thursday, October 27.

3:05 p. m.—Musical Comedy Hits, N. B. C.
5:30—Davray of Paris, N. B. C.
5:45—Sekatary Hawkins, N. B. C.
8:00—Captain Henry's Show Boat, N. B. C.
11:00—Ralph Kirby, dream singer, N. B. C.

Friday, October 28.

10:45 a. m.—U. S. Marine Band, N. B. C.
1:00 p. m.—Nebraska Federation of Women's Clubs.

Saturday, October 29.

9:15 a. m.—Souvenirs of Melody, N. B. C.
2:30 p. m.—Godfrey Ludlow, violinist, N. B. C.
2:45—Schirmer and Schmitt, N. B. C.
4:30—Thompson's Miniature Follies.
5:00—Waldorf-Astoria Orchestra, N. B. C.
5:30—Harlam Fantasy, N. B. C.
5:45—Sekartary Hawkins, N. B. C.
6:15—Hotel New Yorker orchestra.

Sunday, October 30.

9:00 a. m.—Chapel service, Rev. R. R. Brown, Omaha.
1:30 p. m.—Moonshine and Honeysuckle, N. B. C.
5:30—Market Resume.
8:00—David Lawrence, N. B. C.
8:15—Album of Familiar American Music, N. B. C.
9:45—Sunday at Seth Parker's, N. B. C.

Monday, October 31.

8:45 a. m.—Otto Gray's Oklahoma Cowboys, N. B. C.
9:45—U. S. Navy Band, N. B. C.
4:00 p. m.—Hank Keens and His Hill Billies, N. B. C.
7:00—Talk by Governor Bryan.
10:15—Midland College Hour.

Customer in cafe: Chicken croquettes, please.

Waiter to cook: Fowl ball!

"That's the guy I'm laying for," said the hen as the farmer passed the barnyard.

Rackets cost the United States more than the war did, according to the estimate of G. L. Hofstetter. And the chance of getting any of the money back is equally faint.—The New Yorker.

Lets Plan A Jolly Hallowe'en Party

What's more fun than a Hallowe'en party, especially when one is very young, and parties are much anticipated? Here are just a few suggestions for entertainment and decorations.

Why not have a pumpkin vine running the length of the table? This is fashioned from green wire and green crepe paper leaves, with wee pumpkins on the ends, and a large one in center is filled with 'magic' seeds. These seeds are fortunes rolled into tiny seed-shapes, and are fastened to long green strings which run to individual places.

An attractive centerpiece can be made by running Christmas tree lights through the bottom of pumpkins, and using the lights inside half-opened corn husks. A witch-doll makes an amusing centerpiece. Her skirts are of black crepe paper, her hat is of stiff balck paper, and her head might be a white onion, or white cloth stuffed, and features painted on. Strings leading to the hat box are attached to black paper witches on candy bars. With melted chocolate you can mark faces on orange lollypops, and these, too, can be dressed in witch robes and hats.

For a children's party, why not make brown paper sack masks, cutting out eye and nose slits, and adding long pointed noses and floppy ears? Red crepe paper hair and yellow paper curls may be added. Little folks will enjoy throwing orange bean bags with funny painted faces, at a hollowed out pumpkin with jack-o-lantern face. Each child is allowed five shots, and scores 10 points per hit. A Hallowe'en favor may be given the winner. Then it's always fun to pin a tail on the black cat, bob for apples and bite apples suspended on strings.

For serving, oranges may be scooped out and filled with fresh fruits for the first course. Baked ham is tasty with orange sherbet, or cider jelly, and scalloped potatoes, butter rolls, pumpkin tarts, coffee complete a luncheon menu. Orange ice cream slices topped by black candy witch may be substituted for the tarts. For light refreshments, orange bread sandwiches with raisin and cream cheese filling, doughnuts and cider are most appropriate. Hot cider with spices makes a delicious evening drink.

Epitaph!

Sam Tupper said his car couldn't skid,
This monument shows it could and did.

In parts of Hungary, farm laborers are paid in vegetables and there are occasions, we suppose, when one will ask for an increase in his week's celery.

Found on a freshman's registration card:

Question: Give you parents' names.

Answer: Mamma and papa.

Etta Kett's Weekly Quiz

1. Should members of the family ever leave the table before everyone has finished?
2. What are the proper uses of "lay" and "lie?"
3. What are the characteristics of good letter-writing?
4. How should business letters be begun?
5. How should one end business letters?
6. What should one remember in beginning and ending general correspondence.
7. What are the so-called courtesy letters?
8. What is the proper use of "sr.?"
9. When should one use "second" in place of "junior?"
10. How does one address a letter to a pastor?

Answers.

1. No unless children are tired, older ones find themselves exhausted, or young people have engagements.
2. In present tense, hens lay and people do not.
3. It should be clear, distinct, with lines well spaced and margins clean.
4. With "Sir," "My Dear Sir," or "Dear Sir," when writing in first person. When addressing a firm, use "Gentlemen," or "Dear Sirs."
5. With "Yours truly," "Sincerely Yours," or "Very sincerely yours."
6. Letters should begin and end with the same degree of formality. For instance, "My dear," "Dear," and "Dearest," are beginnings of graduated ardour, and should be used with these endings. "Very sincerely, yours," "Affectionately yours," and "Lovingly yours." "Yours" must always be used before or after the description of how "yours" is feeling.
7. Those written to former hostesses, those acknowledging courtesies while visiting a strange city, letters of congratulation or condolence, and letters expressing thanks for gifts.
8. One should never address the elder of two men bearing the same name as "sr." for he has the right to the name.
9. When a man has both a son and nephew named after him, the son is "junior" and the nephew is "second." If three generations bear the same name, the grandson uses "third" after his name.
10. "The Rev. C. H. Smith," "The Rev. Mr. Smith," "Dr. C. H Smith" if he has the title.

What Is More Appetizing Than Hot Breads These Chilly Autumn Days?

With ovens heated for practically every meal, it's no trick at all to stir up tasty muffins or light-as-a-feather biscuits, and how the family, from first-grader Patsy to dad and grandad, do enjoy these. The following recipes are candidates for your recipe cabinet:

Fruit Sandwich Bread.

3 cups flour
4 teaspoons baking powder
1-3 teaspoon salt
2 tabelspoons shortening
1-3 cup sugar
2-3 cup finely chopped figs
Grated rind 1 orange
1-2 cup chopped walnut meats or almonds, optional.
1 egg
About 1 cup milk

Sift together the flour, baking powder and salt. Work in the shortening, add the sugar, figs, orange rind and nut meats if used, and mix to a dough with the beaten egg and milk. Knead slightly on a floured board, turn into a well-greased baking pan, set aside for ten minutes, then brush over with softened shortening and bake forty to forty-five minutes in a moderate oven.

For the filling, we suggest cream cheese, nut butter, orange marmalade or tart jelly.

Fruit Brown Bread.

1 1-2 cups Graham flour
2-3 cup cornmeal
1-2 teaspoon salt
4 teaspoons baking powder
1 cup raisins
1-4 cup molasses
1 egg
1 1-3 cups milk

Blend thoroughly without sifting the flour, cornmeal, salt and baking powder. Add the raisins and mix to a soft batter with the molasses, egg and milk. Turn into well-greased pans having tight-fitting covers and steam three hours. If desired, the bread may be baked for ten minutes after steaming, which will give it a drier outer crust.

Prune Bread.

1 cup white flour
4 teaspoons baking powder
1 teaspoon salt
1 1-2 cups whole wheat flour
3 tablespoons shortening
4 tablespoons sugar
1 cup prunes
About 7-8 cup milk

Sift together the white flour, baking powder and salt, add the whole wheat flour, work in the shortening, then add the sugar and the prunes—which have been soaked for several hours in cold water, then cut small, discarding the pits. Mix to a light dough with the milk and turn into a well-greased bread pan. Bake one hour in a moderate oven. If desired, dates may be substituted for the prunes, in which case omit the sugar.

Potato Biscuits.

2 cups flour
4 teaspoons baking powder
1 teaspoon salt
1-4 cup shortening
2-3 cup mashed potatoes
Scant 2-3 cup milk

Sift together the flour, baking powder and salt; work in the shortening and potatoes and moisten with the milk, making a light dough as soft as can easily be handled. Roll or pat out on a floured board about half an inch thick. Cut into rounds, place on a slightly greased pan and bake in a hot oven.

DISMISS SCHOOL FOR INSTITUTE

Rev. William Kearns Talks On European Tour At Assembly Thursday.

Wayne city school will be dismissed Thursday and Friday of this week to enable faculty members to attend meetings of the state teachers association at Norfolk and Lincoln.

Rev. William Kearns of St. Mary's Catholic church, spoke at assembly period last Thursday afternoon on his summer trip to Europe, dwelling especially on the preparation for foreign travel, life on shipboard and his travels to Dublin, Cork and to the Killarney lakes.

In preparation for the Damrosch music appreciation series which bebegan last week, Kermit Stewart interpreted the first lessons Thursday morning, and junior and senior high school students listened to C and D series the following morning.

A pep meeting was held in high school assembly Friday morning preceding the game with Bloomfield that afternoon. Cheer leaders led the student body in songs and yells.

Cooperating with the central welfare organization grade and high school students brought garments for the needy last Tuesday morning. These were collected by A. B. Crahart's supplies committee, and will be distributed logally.

Leonard Good gave the standard test in bookkeeping a week ago Wednesday and announces the following high grades: Franklyn Henkle, 97; Joyce Denbeck, 93; and Bernice Splittgerber, 91. No grades fell below 80.

Ward Wasson has transferred to Wayne high school from Emerson, and entered the junior class Monday of last week.

Fully one-third of the high school is participating in interclass debate tournament, and freshmen and sophomores debated among themselves last Thursday and Friday. In the sophomore group Josephine Ley and Margaret Jones, affirmative, won over Mary Ella Pile and Neva Mitchell, negative and Dorothy Jones and Alice Mae Young, negative, defeated Wolferd Carlson and Charles Nichols, affirmative. In the freshmen division, Neva Jones and Peace Kingston, negative, won over Joe Smolsky and Durward Sevy, affirmative, and Carroll Peterson, Junior Nelson, Ruth Judson and Geraldine Gamble were to meet later. The Wayne debate squad has had outstanding success the past three years, and W. A. Behl, coach, hopes to work out a strong squad for the 1932-33 season. In 1929-30 and 1930-31 the local squad took district championship of the northeast Nebraska debate conference, and last year placed third in the state national forensic league contest at Omaha. Coach Behl is stressing a keen investigation of public questions this year, training students to take an intelligent and active interest in political and civic affairs after graduation.

The pep club held a Hallowe'en party in the school gymnasium last Monday night, each member bringing a guest. Elaine Yocum and Marcella Weber were in charge of arrangements.

G. A. A. of junior high school met for a business session Friday night after school, and discussed the point system now in operation. The group held a Hallowe'en masquerade party in the gymnasium last night.

Folk dances, stressing rhythmic training, are being sung in all classes from the sixth grade down under supervision of Kermit Stewart, music director.

Fifth graders scoring perfect attendance for the past six weeks are Roberta Baker, Patricia Brown, Norman Capsey, Richard Claycomb, Catherine Cavanaugh, Gene Davis, Ermajean Dunn, Wilmer Ellis, Irene Haberer, Billy Hawkins, Billy Kemp, Warren Mau, Kenneth Petersen, James Pile, Dorotha Reibold, Marjorie Reuter, Verleda Rabe, Lyle Seymour and Beverly Strahan. Richard Claycomb had a birthday October 19 and treated his classmates with candy. In history, fifth graders are studying how political parties came into being, and in geography, about the early voyages of discovery by the Norsemen, Columbus and Magellan.

Mildred Mau, fourth grader, had a birthday two weeks ago last Friday and treated the children to sweets. Twenty pupils in the fourth grade room were neither absent nor tardy during the first six weeks: Irene Beeks, Leah Jean Caauwe, Jack Davis, Bobby Dunn, Mildred Franzen, Robert Haas, Barbara Heine, Barbara Hook, Annabelle Jenson, Harold McPherran, Mildred Ann Mau, Virginia Mesnard, Donald Powers, Jason Preston, Violet Reibold, Elaine Rhoades, Hollis Simmerman, Wendall Swinney, Ned Wade and Lila Westerhouse.

Friday was Ida Mae Evans' seventh birthday and she brought cookies with jack-o-lantern faces and candy bars for her classmates.

Hallowe'en caps and masks were fashioned by wee kindergarteners last week, and Thursday they wore these in to "scare" first and second graders. Paul Powers was five years old Thursday and brought treats for the children. Those who were neither absent nor tardy the first six weeks were Ivan Beeks, Bobby Davis, Jack Fitch, Harold Kohrt, Patty Love, Norman Rockwell, Richard Sala, Howard Sala, Kathryn Thompson, Jacqueline Wightman, Carla Wright, Eleanor Benthack, Bobby Birdsell, Donald Boyce, Royce Gildersleeve, Preston Hancock, Ray Holder, Charles Horrell, Joyce Johnson, Evelyn McNichols, Jean Smolsky and Lois Zeplin.

Gingersnaps.

Conductor (helping stout lady on car): "Yer should take yeast mother, ter 'elp yer to rise better."

Stout Lady: "Take some yerself lad, and then yer'd be better bred."

Traffic Judge: I'll let you off with a fine this time, but next time I'll send you to jail.

Weather man: That's exactly what I predicted, your honor—fair today, cooler tomorrow.

Landlady: Go! And never darken my bathtub again!

And another good place for zippers would be on string beans.

KC BAKING POWDER
Full Pack... No Slack Filling
Economical-Efficient
SAME PRICE today AS 42 YEARS AGO
25 ounces for 25¢
Double Tested! Double Action!
MILLIONS OF POUNDS USED BY OUR GOVERNMENT

MAYTAG ROLLER WATER REMOVER

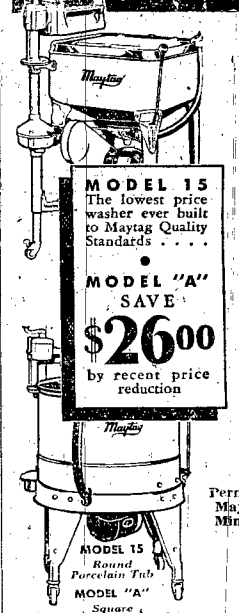

It's true. The Maytag Roller Water Remover is so *thorough* in pressing the soapy water out of clothes that it is really another cleansing operation.

When you consider that this merely *completes* the work of the famous Gyratator water action—that the entire Maytag method of cleansing is as *gentle* as it is *thorough*—you begin to see *why* users are enthusiastic about Maytag.

Try a Maytag in *your* home. If it doesn't sell itself, don't keep it. Phone for free home demonstration.

The Maytag Company
Manufacturers
Newton - - Iowa
Founded 1893
Permanent Northwestern factory branch
Maytag Bldg., 115 Wash. Ave., North, Minneapolis, Minn.

Maytag

WASHERS . . . TABLE IRONER
H. H. HACHMEIER
Phone 62 Wayne, Neb.
ANY MAYTAG MAY BE HAD EQUIPPED WITH GASOLINE MULTI-MOTOR

Let the Wayne Herald Do Your Printing

No Guess Work....
When You Cook Electrically

YESTERDAY'S COOKERS depended upon good guessing — upon constant regulation of a too-hot or too-cold oven — and numerous failures which could be blamed only on the uneven and variable heat.
TODAY'S HOUSEWIFE cooks electrically with scientific exactness, assuring —

- *Regular oven heat, in place of heat from the bottom only.*
- *Non-circulation of air, minimizing exaporation.*
- *Absence of all gaseous fumes in kitchen.*
- *Substantial saving on heating costs.*

CITY OF WAYNE
LIGHT DEPARTMENT

Carroll Department of The Wayne Herald

Dorothy Huse Nyberg of the Herald Staff, is editor of this department. She will visit Carroll every Monday. Any news contributions to these columns will be gladly received by her. She is also authorized to receive new or renewal subscriptions.

Alex Laurie was in Wayne last Thursday.

Mr. and Mrs. N. M. Patton were Wayne visitors Friday.

Mr. and Mrs. Mark Swihart were Wayne visitors Friday.

Mr. and Mrs. Robert Pritchard were in Wayne last Thursday.

Fred Schrader was a Sunday dinner guest at Jens Christensen's.

Charles Juncks had company from Omaha over the week-end.

Mrs. Frank Griffith is spending this week in the John Hamer home.

H. C. Bartels visited in the Fred Bartels home at Wayne Saturday.

Mrs. W. C. Logan and Mrs. Charles Mills were in Norfolk Monday.

Omaha men were guests in the T. P. Roberts home here this week-end.

A good rain fell Saturday and many went to church Sunday by team.

Mike Hansens entertained Omaha men who were hunting over Sunday.

Mr. and Mrs. Hugh Linn of Wayne, spent the week-end at M. S. Linn's.

N. P. Christensen and John L. Laurie went to Sholes Monday on business.

Donald and Avery Linn were here from Wayne from Friday until Sunday.

Mrs. Ben Cox is improving steadily in a Wayne hospital from a fractured hip.

Mr. and Mrs. E. J. Davis were Sunday dinner guests in the V. G. Williams home.

Mr. and Mrs. F. B. Decker visited Monday evening at C. C. Herndon's in Wayne.

Mr. and Mrs. Marvin Slater were Sunday evening callers in the Merle Roe home.

Miss Eleanor Mitchell of Wayne, was a Friday evening guest of Miss Mylet Holekamp.

Ivor Morris is improving nicely from injuries sustained when a tree limb struck him.

Miss Clara Hellweg of Omaha, spent Saturday and Sunday here in the Fred Hellweg home.

Mrs. H. L. Bredemeyer, Mrs. Ed Trautwein and Miss Hilda Hokamp were in Wayne Thursday.

Miss Aulda Surber of Wayne, was a Saturday and Sunday guest in the Dr. A. Texley home.

Charles Honey came from Winnetoon Saturday and visited here until the first of the week.

Miss Marjorie Roe is planning a patron's day and Hallowe'en program in school this Friday.

Mr. and Mrs. Victor Johnson and Miss Blanche were Sunday dinner guests at William Swanson's.

Mr. and Mrs. L. E. Jenkins and Miss Vivian and Miss Florence Jenkins were in Norfolk Monday.

Henry Klopping of Omaha, visited Tuesday last week here with the Henry and Roy Klappings.

Mr. and Mrs. Herman Hurley and Mr. and Mrs. Arthur Lage called Sunday at Ben Fleming's.

Gus E. Paulsen went to Wayne Monday to take Eva back to school after a week-end visit at home.

Mr. and Mrs. Bonner Morris and Helen and Rodger called Sunday evening in the W. R. Hiller home.

Mrs. Harry Kinder of Wayne, called on Mrs. W. H. Wagner and Mrs. Marvin Slater Wednesday last week.

Mr. and Mrs. Jack Frink and Miss Tillie Frink were Sunday supper guests in the William Sundahl home.

Mr. and Mrs. Elmer Boeckenhauer, Anna, Alice Jane and Clarence visited Wakefield relatives on Sunday.

Mrs. Earl Jones and son of Sioux City, left Thursday after visiting a week with Mrs. D. R. Shearer.

Mrs. Charles Mills, Mr. and Mrs. H. L. Harmer and Mrs. W. C. Logan were in Sioux City Wednesday last week.

Miss Doris and Miss Roma Jones and Miss Frances Taylor spent the week-end in Stanton with Miss Virginia Jones.

Mrs. L. K. Christenson, Miss Dora Christensen and Pete Christensen were in Norfolk Wednesday last week.

Axel Seastedt and Andy C. Brown of Omaha, came Friday and visited over Saturday in the E. G. Stephens home.

Mrs. W. H. Wagner and Betty Jean and Miss Catherine Ahern called on Mrs. Floyd Conger Wednesday last week.

Mr. and Mrs. Emil Stoltenberg of Omaha, spent the week-end here in the Paul, Henry and Walter Rethwisch homes.

Mr. and Mrs. William Michaels of Omaha, visited from Friday until Monday in the Henry, Walter and Arthur Lage homes here.

Mrs. Pippitt returned Monday to the Harry Evans home after spending a couple weeks with Mrs. Daisy Pippitt in the Ben Cox home.

Mr. and Mrs. Julius Hinnerichs and daughters and Mr. and Mrs. George Otte were Sunday afternoon guests in the Otto Black home.

Dr. and Mrs. Roy Lovell of Chula Vista, Calif., and Miss Ella Comfort of Chicago, were Tuesday afternoon guests last week at Leo Jensen's.

Mr. and Mrs. Ed Behrend of Fremont, visited from Saturday until Monday here with the former's parents, Mr. and Mrs. August Behrend.

Mr. and Mrs. Bonner Morris, Helen, Rodger and Margaret Ellen Morris and Mrs. Laura Craft were Sunday dinner guests in the C. H. Morris home.

Mr. and Mrs. Ray Nelson and baby went to Wayne Sunday to visit the Albert Nelsons. A son was born Friday to Mr. and Mrs. Albert Nelson.

District 50 is having two weeks of vacation for corn picking. George Wagner, teacher, and wife are spending the time at Elgin, the former husking corn.

Harry Rasmussen and Peter Ockermann of Omaha, spent Saturday and Sunday here in the Leonard Link home. The first named is Mr. Link's cousin.

Mr. and Mrs. Rasmus Nielsen and daughters and Mr. and Mrs. Fred Muehlmeier of Hoskins, were Thursday evening guests in the Wallace Cadwallader home.

Mrs. Lyle Asay and Dorothy returned to Wayne Sunday evening after spending a week in the William Sundahl home. Mr. and Mrs. Hans Sundahl came for them.

Miss Evelyn Morris came home Wednesday from Randolph to spend the rest of the week in the Ivor Morris home, school being dismissed for teachers' convention.

Mr. and Mrs. Dave Thomas and family, Mr. and Mrs. Tom Hughes, Stanley Griffith and Rodney Thomas were Sunday supper guests in the Evan Hamer home.

Paul Logan and son and Mr. and Mrs. Dolph Ake of Beatrice, visited from Friday until Sunday here with Dr. and Mrs. W. C. Logan, the first named a brother of Dr. Logan.

Mr. and Mrs. W. H. Wagner and daughters were Sunday evening dinner guests of Mr. and Mrs. N. A. Warth. Mr. and Mrs. C. D. Mack and son of Norfolk, were also there.

Mr. and Mrs. George Logan and children came from Beatrice Friday to visit Mrs. Logan's mother, Mrs. A. L. Evans, and Mr. Logan's brother, Dr. W. C. Logan. They left Tuesday.

Henry Mohr was pleasantly surprised on his birthday Sunday when Mr. and Mrs. Roy Spahr and children of Wayne, brought dinner and spent a social time with him and Mrs. Mohr.

Mr. and Mrs. Albert Kuhlman returned Saturday from Marietta, Kan., where they were called Monday last week. Mr. Kuhlman's mother died Tuesday there and the funeral was Thursday.

D. R. Shearer, Pete Shearer and Mrs. N. A. Warth returned on Thursday from Hastings where they attended the I. O. O. F. and Rebekah grand lodge sessions. Wayne delegates accompanied them.

Mr. and Mrs. Ernest Henkel, Mr. and Mrs. Charles Kennedy, Mrs. Lightfoot, George Foxworthy and Mrs. and Mrs. H. J. Druliner of Omaha, spent the week-end in the Wallace Cadwallader home. The men were hunting pheasants. Mrs. Druliner also visited her parents, Mr. and Mrs. Jens Andersen.

Mr. and Mrs. James Cheney of Albert, Kan., Mr. and Mrs. R. D. Myers of King City, Mo., and Mrs. Lowell Vogel and Ruth, who had been in Missouri since July, came Thursday to visit Dr. and Mrs. W. C. Logan. Mrs. Cheney, Mr. Myers, Mrs. Vogel and Mrs. Logan are brother and sisters. The Cheneys and Myers left Saturday and Mrs. Vogel and Ruth went with them as far as West Point where Mr. Vogel is working.

Social.

The Legion Auxiliary met Tuesday with Mrs. R. V. Garwood for election of officers and a social hour of bridge.

Busy Bees of the Methodist church meet next Saturday with Ruth Jeanette Petersen. Carpet rags will be sewed.

At Nettleton Home.

A party of friends was entertained Saturday evening for a social time in the Forest Nettleton home.

Queen Esthers of the Methodist church meet next Tuesday evening with the Rev. David Simpson girls.

Rebekahs In Session.

The Rebekah lodge met Tuesday evening. Following business, Mrs. Charles Mills and Mrs. W. E. Jones had charge of entertainment. Luncheon was served by Mrs. James Hancock, Mrs. George Bodenstedt and Mrs. N. A. Warth.

Aid This Week.

Women of the Methodist Aid met this Wednesday in the church parlors for business and a social time. Covered dish luncheon was served.

Mrs. Benshoof, Hostess.

Mrs. Worley Benshoof entertained friends Friday evening for the former's birthday. Cards were diversion and two-course luncheon was served.

Bridge Club Meeting.

Members of the Delta Dek Bridge club and their husbands met Friday evening at the H. L. Bredemeyer home, hostesses being Mrs. Bredemeyer, Mrs. George Holekamp, Mrs. H. H. Honey and Mrs. Will Evans. Prizes in bridge went to Mr. and Mrs. Clarence Woods and Mr. and Mrs. Tom Roberts. The committee served luncheon.

Lions Club Meeting.

The newly organized Lions club holds its first regular meeting this Friday evening at the Methodist parlors. The Aid will serve dinner for the Carroll and Randolph clubs and the Randolph men will present a program.

For Anniversaries.

Mr. and Mrs. Elmer Phillips entertained at dinner Thursday evening for their twentythird wedding anniversary and Mr. and Mrs. Tom Roberts' twelfth wedding anniversary. Besides Mr. and Mrs. Roberts and family, guests were Mr. and Mrs. Claude Bailey and Mr. and Mrs. Enos Williams.

Carroll W. C. T. U. meets this Friday with Mrs. C. H. Morris. Mrs. Ivor Morris reports the state convention which she attended recently at Holdrege. Candidates of the November 8 election will be discussed.

For Marion Larsen.

Mr. and Mrs. Myron Larsen entertained Tuesday evening last week for the third birthday of their son, Marion. Mr. and Mrs. Paul Obst and family, Mr. and Mrs. James Stephens, jr., and family, Mrs. Lars Larsen, Ernest and Arthur Larsen were guests. Luncheon closed a social time.

Delta Dek Bridge club meets November 4 with Mrs. Levi Roberts and Mrs. N. A. Warth as the former's home. Dr. and Mrs. W. C. Logan, Mr. and Mrs. Charles Mills, Mr. and Mrs. N. M. Patton and Mr. and Mrs. D. R. Shearer comprise the committee for the November evening social for the bridge club members and husbands.

Political Program.

Members of the Carroll Women's club were guests of Mrs. Clarence Woods last Friday. Mrs. V. G. Williams and Mrs. Lawrence Jenkins had charge of the program which consisted of the following talks: by Wayne women: "Hoover and the Republican Platform," Mrs. A. A. Welch; "Roosevelt and the Democratic Platform," Mrs. E. E. Gailey; "The Wet and Dry Issue," Mrs. P. A. Davies; and "Duties of Voters," Mrs. E. W. Huse. Mrs. J. H. Owens sang "My Task" and "His Lullaby." The club meets November 10 at the Methodist church with Mrs. David Simpson and Mrs. W. W. Garwood in charge.

Dismiss School For Convention

Hallowe'en Festivities Are Important In Carroll Groups This Week.

Carroll school is dismissed this Thursday and Friday for the state teachers' convention. Supt. C. L. Jiranek, Mr. and Mrs. F. B. Decker, Miss Evelyn Anderson, Miss Frances Taylor and Miss Leila Adams plan to attend sessions of the Third district in Norfolk, and Miss Dorothy Bartels will attend the Omaha meeting.

Juniors have selected November 4 for presentation of their play which Mrs. Decker is directing.

Delwyn Jones and Freda Osborne returned to school Monday, both having been absent several days while recovering from operations.

Ellen Morris, freshman, discontinued school.

Basketball practice will start next week with Mr. Decker in charge. Games will be scheduled for the after-holiday season. Hollis Williams, Nolan Christensen and Lawrence Cook are the only letter men on the team this year and Nolan is captain.

Freshmen and sophomores had a Hallowe'en hunt Monday evening. Girls hid and the boys tried to find them. A social time and refreshments at school closed the evening.

Seniors, each with an invited guest, 36 in all, enjoyed a Hallowe'en hunt Friday evening. Girls hid and boys were unable to find them. Games in the gymnasium were followed by luncheon. The hall was decorated for the occasion. Miss Evelyn Anderson, senior sponsor, was chaperon.

Grade Notes.

The grammar room had a Hallowe'en hunt Monday evening, the girls hiding. The losers furnished a treat to the winners at school afterward.

James Hampton was absent from the grammar room last week because of illness.

Mrs. Herbert Honey visited the grammar room Wednesday last wek. She and Mrs. D. J. Davis visited the primary.

Pupils of the grammar room gave a surprise party Tuesday last week after school for Miss Dorothy Bartels, it being her birthday. Ice cream and cake were served after a social time.

Pupils of the grammar room who had averages of 90 or above for the first six weeks are the following: Grace Timm, Ruby and Ethel Fredrickson, Fern Frahm, Wilma Gemmell and Lucille Harmeier. Those with grades over 85 are Hazel Harmeier, Lucille Duffey, Doris Evans, Betty Honey and Rolland Krohn.

Milton Gehrke was absent from the intermediate grade room last week two days.

Mrs. Perry Jarvis visited the intermediate room Monday.

Depression plants have been started in the primary and intermediate rooms.

The primary room had perfect attendance the past two weeks.

Mis Lella Adams met with high school girls who are interested in glee club work Monday evening. A group will be formed again this year.

Baptist Church.
(Rev. P. W. Sawtell, pastor)

Sunday school at 10 a. m.

The Ladies' Aid met Wednesday this week in the church parlors. Covered dish luncheon was served.

St. Paul Lutheran Church.
(Rev. H. F. Krohn, pastor)

Service in the English language at 10 a. m. and Sunday school after the service.

Religious instruction for children Wednesday at 7:30 and Saturday at 9.

The board of elders will meet this Wednesday evening at 8.

Methodist Church.
(Rev. David Simpson, pastor)

Next Sunday is the world temperance. Sunday and the pastor will preach a sermon appropriate to the occasion at the morning hour.

Evening worship at 7:30.

We invite you to attend these services.

Congregational Church.

Preaching at 9:30 a. m. and Sunday school afterward.

Intermediate C. E. at 2:30.

This Wednesday evening Rev. Mr. Topping, returned missionary from China, gave an address on his work and conditions in that country.

Ladies' Aid meets November 2 with Mrs. Emrys Morris. Luncheon will be served.

Presbyterian Church.
(Rev. R. L. Williams, pastor)

Sunday at 1 p. m. preaching in the English language. Sunday school afterward.

Junior and senior C. E. Sunday evening at 7. Bonnie Lou Owens is junior leader, Lemuel Jones is senior leader and Mrs. Lawrence Jenkins has special music. Song service follows.

Ladies' Aid met Wednesday this week in the church parlors. Hostesses were Mrs. John Jones, Mrs. William Pritchard and Mrs. Louis Johnson.

Westminster Guild meets Friday evening in the church parlors. Hallowe'en or fall quotations will be given for roll call. After the regular program the Men's Fellowship will entertain the Guild members at a Hallowe'en masquerade party in the parlors.

The Men's Fellowship met Tuesday evening last week in the Dave Jenkins home. Hosts were Mr. Jenkins, Griffith Edwards, Dave Edwards, Darwin Francis and Evan Williams. Richard Rees, president, called the meeting to order. The group sang and Ivar Williams conducted devotionals. E. J. Davis spoke on politics, and E. O. Davis sang a solo, Mrs. E. O. Davis at the piano. Roll call was followed by round table discussion. Rodney Thomas gave a reading and business, songs and benediction closed the program. A social hour was concluded with refreshments. E. J. Davis had charge of music for the evening and Miss Vivian Jenkins served as pianist.

Try a Wayne Herald want ad.

COUNTY BOARD.

(Continued from Page 6, Section 1)

John Schroeder, W. M. Jacobsen, Otto Miller, John Bush.

Garfield.

George Drevsen, W. C. Bruse, Edward Schellenberg, Henry H. Sweigard.

Sherman.

W. C. Wrobel, John Sohler, Martin Rasmussen, Orin Nelson.

Winside.

Henry Fleer, Charlie Misfeldt, John Reinbrecht, Wilson Miller, Lloyd Prince.

Brenna

Carl Wolters, George VonSeggern, Wm. Dangberg, Henry Holtgrew.

Hancock.

Wm. Kant, Ed. Weible, August Spangler, Henry Walker, Wm. Deck.

Hoskins.

George F. Drevsen, Henry Hohneke, Arnold Pfeil, Herman Buss, Harvey Andersen.

Chapin.

John M. Petersen, Ward Williams, Jacob Walde, Herb Shufelt, Wm. Rabe.

On motion the following claims were audited and allowed and warrants ordered drawn on the respective funds as herein shown. Warrants to be available and ready for delivery on Saturday, October 29, 1932.

General Fund.

No.	Name — What for	Amount
3774	A. W. Stephens, sheriff costs in case of State vs. Ed. Hammer, claimed $9.80, examined and allowed at	$ 6.80
3775	A. W. Stephens, sheriff, costs in case of State vs. Arthur Cook	13.35
3776	A. W. Stephens, Sheriff, costs in case of State vs. Harold Everett	13.35
3777	A. W. Stephens, sheriff, costs in case of State vs. Andrew Parker	3.20
3778	A. W. Stephens, sheriff, costs in case of State vs. Roy Wingett	6.20
3779	A. W. Stephens, sheriff, costs in case of State vs. John Ulrich	1.30
2780	A. W. Stephens, sheriff, costs in case of State vs. Guy Stevens	1.00
4037	J. G. Bergt, salary as Co. Assessor for August, September and October, 1932	150.00
4044	Hammond & Stepens Co., supplies for Co. Supt.	.76
4045	Palace Cafe, meal tickets for Charlie Martin for Sept.	18.00
4046	State Journal Company, supplies for Clerk Dist. Ct., $5.11 Co. Clerk, $4.73; total	9.84
4056	Ted Nydahl, road rent for 1932—section 13-26-2	18.75
4058	Victor Hugo, supplies for Clk. Dist. Court	6.75
4063	Wayne Creamery, milk for Mrs. Anderson, $5.40; for Mrs. J. L. Davis, $1.65, total	7.05
4064	Theodore R. Jones, assisting Co. Surveyor	65.00
4065	Clifford Myers, assisting Co. Surveyor	26.00
4066	Robt. H. Jones, surveying	52.50
4068	Zion Institutions and Industries, sup. for Clerk Dist. Ct.	5.38
4082	Klopp Printing Co., voting booths	48.00
4083	Berry & Canning, groc. for Newberry family	2.00
4086	Good Samaritan Hosp., hosp. care Mrs. Homer Wheaton	20.00
4087	Good Samaritan Hosp., hosp. care of John Smith	9.00
4088	Pearl E. Sewell, salary as Co. Supt. for Oct.	166.66
4089	Pearl E. Sewell, postage for Oct.	6.88
4090	Aletha Johnson, salary as Asst. to Co. Judge for Oct.	83.33
4091	Dorothy Steele, asst. Co. Treasurer's salary for Oct.	75.00
4092	Leona Bahde, salary as Deputy Co. Treas. for Oct.	104.17
4095	Leonard M. Pickering, allowance for support for Oct.	10.00
4096	Mrs. Maude Smith, allowance for support for Oct.	30.00
4097	Mary Evans, allowance for support for Oct. of Cleora M. and Leona M. Evans, $20.00; for Mrs. Elinor Evans, $15.00, total	35.00
4098	Mrs. Pearl Kuhnhenn, allowance for support of Harold, Virgil and Ronald Edward Kuhnhenn for November	15.00
4099	Mrs. Harold Bota, allowance for support of Mrs. Catherine Dennis for October	15.00
4100	Alex Henegar, support of Henry Dody for Oct.	15.00
4101	Crowell Memorial Home, support George Heady for Oct.	31.00
4102	L. M. Goeller, maintenance service on Co. Treas. and Co. Clerk's adding machines Oct. 15, 1932 to April 15, 1933	12.80
4103	Nebraska Democrat, printing	118.29
4104	L. E. Panabaker, janitor's salary for Oct.	80.00
4105	Frank F. Korff, salary as Clerk Dist. Ct. for Oct.	166.66
4106	A. W. Stephens, salary as Clerk Dist. Ct. for Oct.	100.00
4122	J. J. Steele, salary as Co. Treas. for Oct.	166.66
4123	Bertha Berres, salary as Co. Clerk for Oct.	166.66
4124	Izora Laughlin, salary as Deputy Co. Clerk for Oct.	104.17
4125	Grace Steele, salary as Asst. to Co. Clerk for Oct.	100.00
4176	J. J. Steele, Co. Treas., express advanced	.60
4179	Carroll Oil Co., gasoline	82.80
4205	F. E. Powers, freight advanced	.94
4212	Village of Carroll, rent for Wiley family for Sept.	8.00
4217	Peoples Natural Gas Co., gas delivered to courthouse from Sept. 6 to Oct. 5	25.10
4218	K-B Printing Co., supplies for Co. Supt. 57c—judicial citations for Co. Atty., Judge and Clerk Dist. Court	3.66
4234	Herb Jenkins, patrolman's salary on Wayne-Carroll-Sholes road	75.00
4239	Council Oak Store, groc. for J. Reimers $5.49, for W. J. Anderson $11.99, total	17.48
4250	Sholes Store, groc. for Bartling family Sept. 16 to Oct. 11, both inclusive	20.03

Mother's Pension Fund.

1950	Sarah Schultz, mothers pension for Oct.	10.00
2207	Mrs. Jane McCoy, mothers pension for Oct.	20.00
2296	Lizzie Longnecker, mothers pension for Oct.	30.00
2759	Mrs. Minnie Krause, mothers pension for Fern Pippitt for Oct.	30.00
2777	Mrs. Marietta Morris, mothers pension for Oct.	30.00
2783	Mrs. Jennie Jones, mothers pension for Oct.	20.00
2870	Augusta Sellin, mothers pension for Oct.	30.00
3119	Daisy Pippitt, mothers pension for Oct.	20.00
3516	Mrs. Opal Kirwan, mothers pension for Oct.	10.00
4031	Hazel E. Buckley, mothers pension for Oct.	20.00

Inheritance Tax Fund

Commissioner Dist. No. 1—Erxleben.

4120	Arthur Bleich, road work	6.10
4141	H. C. Barelman, road work	8.50
4219	R. Longe, road work	40.50
4220	Dan Flynn, road work	17.50

General Road Fund.

Commissioner Dist. No. 1—Erxleben.

4041	L. W. McNatt Hdwe. Co., hardware	3.75
4048	Geo. C. Schmitt, road work	20.65
4052	Stoddard Tractor and Equipment Co, repairs	4.15
4057	Marathon Oil Co., kerosense for Harold Anderson family 10c and gasoline	39.85
4062	Filo Hale, operating grader	27.50
4072	Lana Henegar, culvert work and erecting snow fence	30.10
4080	Marathon Oil Co., gasoline	47.25
4113	Glenn Swartz, road work	24.00
4128	Farmers Union Co-Op. Assn., dynamite	25.00
4129	Joe Schmitt, road work	29.50
4130	Harry Swinney, repairing tractor	20.65
4131	Paul Baier, road work	23.05
4132	Otto Baier, road work	32.50
4178	J. J. Steele, Co. Tr., express advanced	.45
4221	Gus. Longe, road work	79.25
4222	Harry Longe, road work	21.00
4223	Harry McQuistian, road work	42.00
4225	Frank Erxleben, overseeing road work	55.00
4226	J. M. Roberts, road work	56.55
4236	Lester Hofeldt, road work	65.60
4237	Mike Hansen, road work	45.00
4238	Otto Anchor Co., fence anchors	6.00
4240	Irven C. Erxleben, dynamiting trees	8.65
4242	Elmer Bergt, operating tractor	58.00
4243	Herman Assenheimer, operating tractor	56.50
4244	Herbert Reuter, operating grader	56.50
4251	Gilbert Dangberg, road work	9.25
4252	Wm. Dangberg, road work	7.50
4256	Filo Hale, operating grader	30.50

Commissioner Dist. No. 2—Rethwisch

4042	Contractor's Supply Co., repairs	8.32
4043	Frank Heinc, blacksmithing	3.45
4051	White Eagle Oil Corp., gasoline	129.00
4059	L. C. Larsen, blacksmithing	98.25
4117	Elmer Otte, hauling	14.50
4177	J. J. Steele, Co. Tr., express and freight adv.	4.53
4184	Ed. Hokamp, road work	40.00
4185	R. L. Spahr, road work	7.00
4186	Lem Jones, road work	15.00
4187	Louis Johnson, road work	4.75
4188	Frank Lorenz, road work	5.00
4189	Henry Eksman, running grader	60.00
4190	H. H. Honey, running tractor	60.00
4191	F. W. Bruggeman, road work	29.00
4192	Elmer Jones, running tractor	9.50
4193	Orin Nelson, road work	35.70
4194	Leonard Pritchard, road work	25.00
4195	Willie Jenkins, road work	17.50
4196	Martin Andersen, road work	50.00
4197	C. B. Wattier, road work and road dragging	64.75

Commissioner Dist. No. 3—Koch

4038	Darwin and Clifford Francis, road work	60.90
4050	Norfolk Electric Co., repairs	5.00
4094	Elmer Radford, road work	13.60
4116	Clifford Francis, road work	28.60
4119	Colwell Machine Works, repairs	2.25
4121	Leon Hansen, running grader	46.00
4142	Edw. Niemann, road work	70.00
4143	David Koch, overseeing road work	50.00
4144	Allan Koch, installing tubes, operating grader and road work	15.10
4145	Albert Lambrecht, road work	15.00
4146	Henry Loebsack, installing tubes	9.00
4168	Aug. Meierhenry, road work	46.75
4206	Thomas O. Morris, road work	12.00
4209	William Morris, road work	15.00
4238	Otto Anchor Co., fence anchors	6.00
4253	E. F. Winter, gas and oil	230.86

Automobile or Motor Vehicle Fund.

Road Dragging Dist. No.1—Erxleben.

4040	George Hoffman, jr., road dragging	4.50
4049	Ray Robinson, road dragging	14.50
4126	Leslie Swinney, repairing, maintaining, and fresno work	38.50
4127	Geo. H. Lessman, road dragging	5.10
4245	Fritz Aevermann, road dragging	6.45
4246	Harvey N. Larsen, road dragging	22.50
4247	Henry Greve, road dragging	6.00
4248	W. F. Biermann, road dragging	11.25
4249	John Sievers, jr., road dragging	32.00

Road Dragging Dist. No. 2—Rethwisch.

4040	George Hoffman, jr., road dragging	2.25
4180	Roy Landanger, road dragging	9.00
4181	E. D. Morris, road dragging	24.75
4182	R. Irwin Jones, road dragging	11.95
4183	Martin Andersen, road dragging	46.50
4197	C. B. Wattier, road dragging and road work	44.25
4200	Paul Broeker, road dragging	18.00
4201	Arthur Koepke, road dragging	17.25
4002	Edwin Koepke, road dragging	20.25
4203	John Gettman, road dragging	3.00
4204	Elmer D. Kruse, road dragging	7.50

Road Dragging Dist. No. 3—Koch.

4055	Ted Nydahl, road dragging	
4147	Wayne G. Williams, road dragging	
4148	Wm. Splittgerber, road dragging	
4149	Hugo Miller, road dragging	
4150	Kenneth Ramsey, road dragging	
4151	John Gettman, road dragging	
4152	Reuben Puls, road dragging	
4153	Albert Lambrecht, road dragging	

Road Dist. Fund.

Road District No.18

4070	Lawrence Bennett, road work	15.00

(Continued on Page Five.)

Social Affairs

For Fall and winter are being planned. Our beauty aids will enable you to appear at your best. Make an appointment today. Enjoy being "correct and smart," for your hair and face must harmonize perfectly with your new fall ensemble.

Gifford's Permanents, $3.50 - $5 - $7 Complete.
Finger Waves, 35-50¢ Marcels, 50¢
Soft Water Shampoo, 50¢

Gifford Beauty Parlor
919 Main St. Phone 312-W

Dr. L. W. Jamieson
Special Attention to Obstetrics and Diseases of Women.
Office phone 129; Night phone 223
Wayne, Nebraska

J. C Johnson Wm. Hawkins
GRADUATE
Veterinarians
Office Phone 75W. Wayne, Neb

Dr. T. T. Jones
OSTEOPATHIC PHYSICIAN
Pyhsio-Therapist
Phones: Office, 44; Residence, 346.
Wayne, Nebraska

Dr. E. H. Dotson
EYESIGHT SPECIALIST
Open Evenings Wayne, Neb

L. C. Gildersleeve
—All kinds of Insurance—
—Agent for the—
Travelers of Hartford Multiple Lines f13tf

Dr. W. B. Vail
OPTICIAN AND OPTOMETRIST
Phone 303W. Wayne, Neb

Drs. Lewis & Lewis
CHIROPRACTORS
(Established 1914)
Neurocalometer service. Phones: Phone 49
112 East 4th St. Wayne, Neb.

Charles A. Goss
CHIEF JUSTICE OF THE SUPREME COURT
For Re-election
Non-political Ballot

Martin L. Ringer
Real Estate Farm Loans.
Writes every kind of insurance except life. Special attention to FARM and AUTOMOBILE insurance.

Tankage
$1.25 per 100 pounds
$23 per ton delivered
Made from whole carcasses. No filler used.
WAYNE RENDERING CO
Wayne, Neb. Phone 429F20
Residence Phone 489-W
321tf

LIVE STOCK AUCTION
At Atkinson, Nebraska
EVERY TUESDAY
(Rain or shine 1:15 p. m.)
500 to 1,000 Head of Live Stock
Here you get fresh cattle right out of first hands, no ship ins. Holt county cattle are known all over the grain belt for their good feeding qualities. They are the kind that make money in the feed lots. You can save money by buying them direct. We have one of the finest sale pavilions and sale yards in Nebraska and can give you good service. Everything sells by the pound. Listen in on WJAG, Norfolk, every Saturday and Monday during the noon broadcast, for full particulars.
ATKINSON LIVE STOCK MARKET OPERATED
—By—
Weller Auction Company

Gather Round Grads And Talk Over Old Times at
THE
Gem Cafe
Finer Food Isn't Found When It's Home Cooked.
McGuigan Sisters

Winside Department of The Wayne Herald

Norma Carpenter of the Herald Staff, is editor of this department. Any news contributions in these columns from town or country will be gladly received by her.

Miss Yleen Neely spent Saturday in Norfolk.

Fred Wittler drove to Wayne on business Thursday.

Rev. W. F. Most went to Sioux City Monday morning.

Mr. and Mrs. Herman Podoll spent Friday in Norfolk.

Miss Grace Selders visited at the Fred Tampe home Sunday.

Mr. and Mrs. Ed Lindberg went to Norfolk Friday for the day.

William McKinney and Allen Francis were Norfolk visitors Friday.

Mr. and Mrs. Etsel Wilson called on the O. R. Selders family last Sunday.

Mrs. Emily L. Mettlen and Miss Gladys Mettlen were Sunday visitors in Wayne.

Marvin Trautwein of Lincoln was a week-end guest in the H. G. Trautwein home.

Betty and Annabelle Warren spent Saturday with Jacqueline Wightman in Wayne.

Mrs. Iver Anderson and Bonny of near Hoskins, visited relatives at Winside last Friday.

Miss Lucille Brune spent the week-end with her parents, Mr. and Mrs. William Brune.

Mr. and Mrs. Henry Fleer, Merlin and Arthur, spent Friday evening in the Ed Weible home.

I. F. Gaebler spent the week-end with his family here, returning to York Sunday afternoon.

Mr. and Mrs. Ferdinand Voss and family were dinner guests at the George Kolls last Sunday.

Mr. and Mrs. Harold Quinn and family were dinner guests at the C. E. Benshoof home Sunday.

Mr. and Mrs. Otto Koch and Donna Jean spent Sunday evening in the William Koch home.

Mr. and Mrs. Etsel Wilson and Mrs. O. R. Selders were Norfolk visitors Wednesday of last week.

Mr. and Mrs. George Gabler and Mr. and Mrs. John Miller spent Friday evening with the Ferdinand Kolls.

Fred Thies of Sheridan county, has been visiting his brother, Louis Thies, and other relatives this past week.

Miss Alma Lautenbaugh and Miss Louise Lautenbaugh spent Saturday in Sioux City with their parents.

Mr. and Mrs. William Cary, Arlene and Billy were guests of the Charles Cary family at Pilger on Sunday.

Miss Margaret Nelson, who teaches at Dixon, spent the week end with her parents, Mr. and Mrs. C. E. Nelson.

Mr. and Mrs. Tom Pryor and Magnus Peterson were evening visitors at the Rasmus Rasmussen home Sunday.

Miss Neville Troutman spent the week-end with Miss Louise O'Donnell at St. Helena. Both teach near Wayne.

George Miller returned from a business trip to Bismark, S. D., last Friday. He had been gone about a week.

Mrs. C. C. Paulk and Mrs. W. B. Lewis drove to Emerson Friday to bring Miss Wilma Lewis home for the week-end.

Mrs. I. H. Brown entertained Allen Francis, Frank Fleer and William McKinney at dinner Wednesday evening of last week.

Mrs. Glen Woods, who has been helping to take care of her grandfather, W. C. Lowry, returned to her home at Hoskins Friday.

Mr. and Mrs. James T. Roland of Long Pine, left Saturday noon after visiting their daughter, Mrs. Bert Hornby, the past week.

Mrs. Fred Erickson visited her father, O. W. Milliken, at Wayne last Friday, and her son, Elwin, accompanied her home that evening.

Mr. and Mrs. C. E. Benshoof and Mr. and Mrs. Gurney Benshoof went to Hoskins Sunday evening to have dinner with the Herman Martins.

Miss Amelia Schroeder of west of Winside, came to the Dave Lucker home a week ago Wednesday for an indefinite visit. She is Mrs. Lucker's sister.

Mrs. Fred Wittler and Mrs. Henry Fleer attended the regular meeting of Theophilus Ladies' Aid at the Ervin Vahlkamp home last Thursday afternoon.

Mrs. G. Ulrich of Ainsworth, and Ruth and Betty Sellner of Omaha, visited the Walter Gaeblers last week-end and called on the Henry Fleers Friday afternoon.

Mr. and Mrs. Arthur Herscheid and LeRoy were Sunday guests of Mrs. Emma Baker in Wayne, and spent the evening with the Will Dangbergs near Winside.

Mr. and Mrs. Ray Moore were Saturday evening dinner guests at the Harry Jensen home and Sunday, Mr. and Mrs. Jensen, Lyle and Lyda were dinner guests of the Fred Bruncs.

Miss Margaret Nelson, Segard and Gus Nelson went to Norfolk on Saturday afternoon and their parents, Mr. and Mrs. C. E. Nelson, were Norfolk visitors the preceding Tuesday.

Mrs. Roy Davis and children, and Mrs. Marvel of Fremont called at the Herman Beuthien home a week ago Monday afternoon. Mrs. Marvel had been visiting at the Davis home a few days.

Mrs. Robert Morrow received word Saturday of the death of her niece, Mrs. Luke Sonner of Buhl, Idaho. Mrs. Sonner has visited in Winside several times. She leaves her husband and three children.

Mr. and Mrs. Emil Rehmus and Russell, Mr. and Mrs. Gene Carr and Helen, Ervin Miller and Erwin Quass were dinner guests at the Louis Ehlers home Sunday, and Mr. and Mrs. Chris Nelsen, jr., called during the afternoon.

Mr. and Mrs. R. E. Lovell of Chula Vista, Calif., and Miss Ella Comfort of Palantine, Ill., who have been visiting John Prince and Mr. and Mrs. Gilbert Prince, left last Thursday for York where they will visit and then return to the coast.

Mr. and Mrs. William Fleer went to Grand Island Friday to bring their daughter, Miss Alice Fleer, and Miss Eleanor Brune home for the week-end. Miss Brune visited her parents, Mr. and Mrs. William Brune. The young women returned to Grand Island Tuesday.

Max Ash was honored on his birthday Sunday last week when a group brought dinner and spent the day. Guests were Mr. and Mrs. Ted Dirks and Mr. and Mrs. Arthus Kraft of Laurel, Mr. and Mrs. Marvin Loeb and Mr. and Mrs. Herbert Abts of Hartington.

John Bruno, Harry Warthen, Mrs. Dover Siegeman and daughter and son-in-law, all of Omaha, arrived at the Emil Steffin home Saturday. Mr. Bruno and Mr. Warthen remained over-night with the Steffins, but the others went on to Waterbury returning to Winside Sunday for dinner at the William Koepke, sr., home.

Social.

Coterie club meets this afternoon with Mrs. Ben Lewis.

M. E. Ladies' Aid meets with Mrs. A. H. Schmale and Mrs. O. M. Davenport in the church basement Tuesday, October 25.

The chicken dinner which Ladies' Aid of Methodist church was planning for Hallowe'en has been postponed until some time in November.

Mr. and Mrs. Chris Hansen and daughter, Miss Carrie Hansen, attended a party at the Forest Nettleton home near Carroll Saturday evening.

Highlanders Meet.

Regular session of Highlanders was held in the hall Thursday evening, with Fred Miller in charge of refreshments.

Has Quilting Bee.

Mrs. Fred Bright entertained a group of 10 women at a quilting party in the John Miller home last Saturday afternoon.

Has Quilting Party.

Mrs. Lena Lambrecht entertained the following women at a quilting last Thursday afternoon: Mrs. Chris Hansen, Mrs. John Miller, Mrs. Ferdinand Koll, Mrs. Charles Unger and Mrs. George Gabler.

M. E. Aid Meets.

The Methodist Episcopal Ladies' Aid met in the church basement last Tuesday afternoon, with Mrs. George Sweigard, jr., and Mrs. George Sweigard, sr., as hostesses. About 20 members were present, and the faculty of Winside school was invited for the social hour.

Social Circle Meets.

Mrs. LaVern Lewis was hostess to the Social Circle at her home a week ago Wednesday afternoon. All members but three were present and Mrs. Louis Kahl, Mrs. C. C. Paulk, Mrs. William Cary and Mrs. Wilson Miller were guests of the group. Mrs. Frank Gray and Mrs. Mary Reed arranged the program. The next meeting will be November 2 with Mrs. Halsey Moses.

Honors Recent Bride.

Mrs. Clarence Witt honored Mrs. Frank Bright, a recent bride, with a miscellaneous shower at her home last Friday afternoon. The honoree received many attractive gifts. Those present were Mrs. George Gabler, Mrs. John Miller, Mrs. Harry Tidrick, Mrs. Oscar Ramsey, Miss Bess Rew, Mrs. Otto Graef, Mrs. Henry Lautenbaugh, Mrs. Henry Loebsack, Mrs. C. E. Benshoof, Mrs. Harry Granquist, Mrs. Emmett Molgaard, Mrs. Fred Bright and Mrs. Robert Morrow.

Winside Honor Students Named

Faculty Attends Teachers' Institute at Norfolk This Week-end.

School will be dismissed Thursday and Friday of this week to enable faculty members to attend teachers' institute. All eight teachers intend to go to the Norfolk session, and will drive back and forth from Winside.

Supt. E. A. Austin is sending letters of congratulation to parents of honor students ranking in first three places in their classes for the six-weeks period just finished. Good news should be sent to parents as well as the bad, Mr. Austin believes.

Honor student in the senior class with four grades above 90 percent was Virginia Troutman, and Monte Davenport received honorable mention for having three grades in the required level. Junior honor students were Dorothea Bartlett, Iva Anderson, Edna Surman and Thelma Surman with four grades in the 90's, and Harold Frese. Frances Jensen, Leonard Nelson and Harvey Podoll with three. Sophomores with the required four grades were Velda Christensen, Dorothea Lewis and Adeline Prince; those with three grades above 90 percent were Junior Blume, Hollis Francis, Myrfred Mattes, Theodore Nydahl and Frank Weible. Freshmen with four high grades were Jack Davenport, Ardath Francis, Herbert Rehmus, Alvin Schmode and William Misfeldt.

Miss Rachel Bracken, principal of high school, has just completed her attendance report for the first six weeks, which shows the following with perfect attendance: Clara Bronzynski, Margaret Christensen, Opal Clary, Irene Dangberg, Esther Frese, Lyda Jensen, Emma Koll, Bonnell Christensen, Emma Dangberg, Jack Davenport, Thomas Fillmore, Ardath Francis, Norma Frese, Harold Hornby, Lyle Jensen, Donald Katz, Robert Miller, William Misfeldt, Golda Nielsen, Agnes Porter, Steve Porter, Herbert Rehmus, Alvin Schmode, Lucille Schroeder, Marjorie Wagner, Frederick Witt, Iva Anderson, Dorothea Bartlett, Carl Bronzynski, Mary Clary, Edna Davis, Harold Frese, Frances Jensen, Elsie Kant, Irene Koplin, Virginia Misfeldt, Harvey Podoll, Edna Surman, Thelma Surman, Alta Sweigard, Martha Utecht, Helen Louise Christensen, Velda Christensen, Waunitta Doran, Julius Eckert, Hollis Francis, Merna Hornby, Lucille Juracek, Dorothea Lewis, Wynfred Mattes, Ferne Saunders and Adeline Prince.

Freda Weible has returned to high school after two weeks' absence.

Honor students in the lower grades for the first six weeks were: First, Betty Lou Weible; second, Leroy Herscheid and Billy Cary; third, Betty Lautenbaugh and Dorothea Katz; fourth, Mary Claire Jordan and Ruth Gormley; fifth, Barbara Lautenbaugh, Theodore Witt, Iris Prince, Junior Trautwein and Mae Juracek; sixth, Donald Jugel, Shirley Loebsack and Dorotheea Nielsen; seventh, Theo Witt, Pearl Jugel and Russell Hansen; eighth, Marie Hansen, Rosemary Neely, Esther Nielsen, Harold Hansen and Lloyd Meyers. In naming honor students for the grades, not only high scholarship is required but ability to cooperate with others and to be good school citizens is taken into consideration.

Hallowe'en parties will be held in the lower grades this coming Monday afternoon beginning at 3 o'clock. The rooms have been gayly decorated, and pupils will play games and have stunts.

Miss Gladys Mettlen reports that the grammar room has a perfect attendance record for the past four weeks. Lloyd Meyers brought a gay autumn bouquet last week. Miss Alice Wylie visited in the room Wednesday afternoon. A "good English" chart has been started by seventh and eighth graders, and all oral English mistakes are checked on this. If a pupil has no mistakes at the end of six weeks, he has five points added to his grammar grade. Each five points recorded deducts one point from the grade.

Fifth and sixth graders decorated school windows and bulletin boards last week, and asked Miss Rachel Bracken, Miss Ruth Schindler and Supt. E. A. Austin to name the best of each.

The bulletin board designed by Donald Jugel, Altie Selders, Berwyn Prince and Mildred Christensen placed first, and the window by Marvin Juracek, Marianna Reinbrecht and Shirley Loebsack was named best.

Fourth graders have been divided into groups and dramatized different acts of courtesy. Jack Neely and Warren Jacobsen from the third grade assisted last week.

A rhythm band is being organized in first and second grade room, and Miss Dorothy Greenleaf hopes to present the children Armistice day. Tambourines, triangles, rhythm sticks and bells are to be used for music-makers, and the little musicians will wear scarlet and white capes with bell-hop hats to match. Mrs. Arthur Herscheid visited the room last Friday afternoon, and Mrs. A. H. Schmale was a visitor a week ago Monday afternoon.

Legion Auxiliary Chooses Officers

Winside chapter of the American Legion Auxiliary met with Mrs. Alex Gabler last Friday afternoon for regular session, and named officers for the new term.

Mrs. Frank Gray will serve as president; Mrs. George Pinion will be vice president; Mrs. Thorvald Jacobsen, secretary-treasurer; Mrs. Irving Gaebler, historian; Mrs. Walter Gaebler, chaplain; and Mrs. Harold Neely, sergeant-at-arms.

Book Review Given At Women's Club

A book review of "North Shore," by Wallace Irwin, was given by Mrs. Harry Tidrick before members of Winside Women's club last Thursday afternoon at Mrs. A. H. Carter's. The meeting opened with singing of "America the Beautiful" by the club, and Mrs. L. O. Brown sang a solo, accompanied by Mrs. A. T. Chapin. About 13 members answered roll call by giving the name of an author. Guests were Miss Gertrude Bayes, Mrs. Gurney Benshoof, Mrs. Henry Ulrich and Mrs. L. W. Needham. Mrs. Tidrick was program leader.

Opening Basketball Practice Is Monday

Coach Gerald Cherry has issued a call for basketball practice to begin next Monday afternoon at 3 o'clock, and expects to have about 25 high school boys out. Only three letter men, Clarence Witt, Norris Weible and Russell Tangeman, will be eligible. Coach Cherry, who received a broken bone in his left foot about four weeks ago, expects to be off crutches by Monday.

Last year the Winside quintet made a splendid record winning nine out of 11 games, losing to Beemer and Wayne Training school. The first game of the 1932-33 season will be with Carroll December 2.

Students Mask For Hallowe'en Affair

An all-high school masquerade was held in the gymnasium Wednesday night, and students came in amusing and fantastic costumes. Prizes were awarded for the prettiest, most unique and most comic outfits, and for the most complete disguise. Judges were Lois Needham, Fritz Dimmel and Mrs. Harold Neely.

The merry-makers were divided into four groups, representing four colleges, and a mock track meet held. Shirley Misfeldt gave a tap dance, and a short play was presented, under direction of Miss Dorothy Greenleaf. The play was entitled "Hallowe'en Minstrels from Pumpkin Center," and cast included: Mr. Jones, Junior Brune; Rastus, Hollis Frances; Ephriam, Jack Davenport; Alfonso, Robert Miller; Jake, Walter Anderson; Marie, Norma Wolff; Rosie, Alta Sweigard; Chloe, Gertrude Most; Hannah, Lena Nieman. Miss Ruth Schlinder and Miss Gladys Mettlen were in charge of refreshments, Gerald Cherry organized games, and Miss Rachel Bracken and Miss Alice Garwood planned the decorations.

St. Paul's Lutheran Church.
(Rev. H. M. Hilpert, pastor)

Sunday school, 10 a. m.

Service in the English language 10:35 a. m. This will be Reformation Sunday.

Choir rehearsal Friday evening at 8 o'clock.

Catechumen instruction Saturday morning at 9 o'clock.

Son Born October 11.

Mr. and Mrs. Ted Foote of near Pilger, are the parents of a son born October 11. Mrs. Foote was formerly Miss Elaine Werner of Winside, and her parents, Mr. and Mrs. W. B. Werner, and Kenneth spent Sunday in the Foote home. Virgil Foote returned to Pilger Friday evening after spending five weeks with his grandparents.

Methodist Episcopal Church.
(Rev. E. A. Fowler, pastor)

Sunday school, 10 a. m.

Regular preaching services, 11 a. m.

Evening services, 7:30 o'clock.

Choir practice will be held on Tuesdays at 8 p. m.

Mrs. Fowler left for Tulsa, Okla., a week ago Monday to attend the general executive meeting of Women's Foreign Missionary society. She returns home today.

Trinity Lutheran Church.
(Rev. W. F. Most, pastor)

Sunday school and Bible classes, 10 a. m.

Services in the English language at 11 a. m.

Luther League devotional will discuss "Church Manners" at the Sunday evening meeting beginning at 7 o'clock.

Saturday school meets at 2 p. m.

Choir rehearsal and cantata Thursday at 8 p. m.

November 6 will be Reformation Sunday with confirmation, membership reception and holy communion.

Bring donations for Tabitha home not later than Friday noon.

HOSKINS

Virginia Pollard of the Herald staff, is editor of the department. Any news contributions from town or country will be gladly received by her.

Mrs. Henry Aberg was in Norfolk Friday.

Mrs. Frank Phillips was in Norfolk Monday.

Mrs. Ed. Wiese spent Sunday at the W. F. Koepke farm.

Elmer Schroder of Haxton, Colo., son of Mr. and Mrs. Gus Schroder, was seriously injured in an automobile accident Friday evening near Greeley, Colo. He is in a Greeley hospital.

The Phillips home will be ready for finishing in a few days.

Mrs. Louis Krause was in Sioux City Saturday visiting LaVerne.

Gus Deck and daughter spent Sunday evening at Henry Aberg's.

Erma Bowman of Stanton, spent the week-end at Leona Fuhrman's.

Miss Alice LeRay of Norfolk, spent Sunday at George Drevsen's.

Miss Mable Linn of Norfolk, spent the week-end with Miss Carrie Stamm.

Mr. and Mrs. Charles Ohlund spent Sunday evening at the Hans Hansen home.

Mr. and Mrs. Ernest Fuhrman were at the Herman Buss home on Sunday evening.

Mrs. Louis Krause came home last Wednesday evening from August Kohl's at Winside.

Robert Templin, jr., who is attending Wayne State Teachers college spent the week-end at home.

Delbert Hoover and son, Jackie, returned Saturday from West Point where Mr. Hoover is picking corn.

Mr. and Mrs. E. E. Potter and Miss Babe Lunbeck were at the Fred Lundquist home in Norfolk Sunday.

Mrs. Reinold Kumm and daughter, Betty, of Norfolk, were visiting at Mrs. Louisa Brumel's Friday and Saturday.

Mr. and Mrs. Ralph Fairbanks and son, Lowell, of Norfolk, were visiting at the Herman Buss home Saturday and Sunday.

Mr. and Mrs. Wm. Griemert and Mrs. George Drevesen were in Plainview, Wednesday visiting at the Harry Ruhlow's.

Mr. and Mrs. Wm. Griemert and Mrs. August Ruhlow were dinner guests at the Herman Neitzke home Friday evening.

Elmer Behmer who had been working near Chicago, came home last week for a visit with his parents, Mr. and Mrs. Ed Behmer.

Mr. and Mrs. Wm. Griemert who expected to leave for Chicago last Thursday, were unable to depart due to their car breaking down.

There was a Trinity Lutheran church council and finance committee meeting Wednesday evening. Routine business was transacted.

Mr. and Mrs. R. G. Rhorke, Mr. and Mrs. E. E. Potter, and Miss Babe Lunbeck were in Norfolk on Saturday visiting the new telephone office.

Mrs. Charles Nelson of Fairfax, S. D., arrived last Wednesday for a visit at the George and Henry Langenberg homes. She planned to return to her home Monday.

After Trinity Lutheran quartet practice last Wednesday evening a birthday party was held for Mr. Frey's birthday. Mr. and Mrs. Henry Heberer were also present.

No school was held at the parochial school Monday, Tuesday and Wednesday because of the north Nebraska Lutheran teachers' conference which was held in Norfolk then.

Mr. and Mrs. John Bruse celebrated their wedding anniversary Sunday by giving a free dance at their pavilion. Mr. and Mrs. George Bruse and daughter of Scribner, visited them Sunday.

Mrs. R. G. Rohrke entertained Mrs. Robert Templin, Mrs. Gus Schroder, Mrs. H. Buss, Mrs. H. Martin, Mrs. H. Puls, Mrs. H. Jochens, and Mrs. Louis Krause at a quilting bee last Tuesday afternoon.

Mr. and Mrs. Wm. Griemert, Mrs. August Ruhlow, Mrs. Wm. McAmos, Wiley Dollar of Garfield, Kansas, and Mr. and Mrs. August Behmer were 6 o'clock dinner guests at Walter Ohlund's on Tuesday.

Mr. and Mrs. Ernest Puls and Mrs. August Ruhlow, sr., Mr. and Mrs. William Griemert, Mr. and Mrs. H. E. Ruhlow and family, Mr. and Mrs. August Ziemer and Mr. and Mrs. V. C. Ruhlow and family spent Sunday evening at William Ruhlow's.

Mrs. Fred Brumel who accompanied George and Bill Langenberg to Valentine a short time ago, returned from there Sunday with Mrs. Clarence Beckner, whom she had been visiting. Mrs. Beckner will visit here a short time before returning to her home in Valentine.

Cornpickers Get Two Cents Here

Cornpickers in Hoskins are receiving 2c and their board and room. Mostly local help is being employed and the corn is yielding 45 to 50 bushels an acre.

Local Hunters Go After Pheasants

Among the many men who went pheasant hunting Sunday were Frank and Maurice Phillips, E. C. Ohlund, A. Bruce, G. George, Wm. Westphalen, Russ Hansen, H. G. Anderson, L. Buss, Charles Morgan, E. F. Winter, Earl Hendrickson, Wm. Ruhlow, Franklin Ziemer, Bill Griemert, L. A. Borchardt.

Hansens Celebrate Birthdays Friday

Mr. and Mrs. Hans Hansen celebrated their birthdays Friday evening with a party. Mr. Hansen's birthday was on October 21 and Mrs. Hansen's was on October 18. Progressive pitch was played during the evening and Miss Florence Schellenberg and Herbert Behmer won first prize. Among those present were: Mr. and Mrs. George Sweigard and Henry and John, Mr. and Mrs. Alfred Sweigard and family, Mr. and Mrs. Herbert Behmer, Mr. and Mrs. Esther Anderson, Theresa, Guy and Charlie, Hank Tiedje, Dora Lenzer, Harry Lenzer, Mr. and Mrs. Herman Kling Raymond and Theo, Mr. and Mrs. Emil Kling, Mr. and Mrs. John Drevesen and son, Harry, Mr. and Mrs. Louis Bendine and daughter, Mr. and Mrs. Charlie Schellenberg and daughter, and Mr. and Mrs. Preiffer and children.

Son Is Born.

An 8 1-2 pound son was born to Mr. and Mrs. Paul Gutzman Saturday.

Trinity Lutheran Church.
(Immanuel P. Frey, pastor)

Sunday school at 10 a. m.

German serivces at 10:45 a. m.

The Reformation festival will be celebrated at this service.

On account of the rain and impassable roads the joint mission festival of St. Paul and Bethlehem Lutheran congregations in Stanton county, which was to be held last Sunday, has been postponed to next Sunday at 2 p. m. The service will be held in St. Paul church, and Rev. E. A. Klaus of Stanton will preach a German sermon. All invited.

Evangelical Church.
(Rev. F. C. Schmidt ,pastor)

Sunday, October 30:

10:00, Sunday school. Subject: "The Christian and Law Observance."

11:00, Morning worship.

7:15, E. L. C. E. Topic: "What Shall Our Group Do About Prohibition?" The attacks against the prohibition amendment have become so bitter and so powerful that no citizen of our country can dodge his personal responsibility of sharing in the solution of our problem. We must do something! To remain silent, inactive, uninterested, is almost as though we voted for retreat, in the face of an active enemy. Leader: Louie Meierhenry.

7:45, Evening worship. Choir practice after the evening service.

Prayer service Wednesday evening at 8 o'clock. Choir practice following.

The E. L. C. E. will hold their buisness meeting and social on Tuesday evening, November 1, at the parsonage.

COUNTY BOARD.

(Continued from Page Four.)

4071	J. M. Bennett, road work	10.00
4079	Amos Echlenkamp, road work	10.00
	Road District No. 19	
4198	Fred C. Walde, road work	15.00
	Road Dist. No. 21	
4077	Alex Jeffrey, road work	32.50
4078	Bob Jeffrey, road work	22.75
	Road District No. 23	
4115	Wm. H. Wagner, road work	42.50
4118	T. A. Hennesy, road work	10.00
4211	T. A. Hennesy, road work	10.00
4213	Wm. H. Wagner, road work	24.55
4214	James Ahern, road work	49.50
4215	M. W. Ahern, road work	108.00
	Road District No. 26.	
4207	Sam Jenkins, road work	38.50
4208	R. Irwin Jones, road work	12.50
4210	Robert Owens, road work	10.00
	Road District No. 27.	
4169	Lenis Kenny, road work	28.50
4170	Damond Kenny, road work	26.50
	Road District No. 28	
4196	Martin Andersen, road work	65.60
4199	Scott VanSlyke, road work	6.30
	Road District No. 34	
4067	Kenneth Ramsey, road work	64.75
	Road District No. 37	
4154	James Troutman, road work	26.75
4155	Robert Prince, road work	23.50
	Road Dist. No. 39	
4235	Geo. Hofeldt, road work	21.00
	Road Dist. No. 40	
4060	Austin Spahr, road work	12.50
	Road District No. 41	
4133	Henry Brinkman, road work and dragging	12.00
	Road Dist. No. 43	
4053	Richard Oelklaus, road work	15.00
4114	Byron C. Ruth, road work	27.00
4126	Leslie Swinney, repairing, maintaining and fresno work	20.00
4134	Geo. H. Lessman, road work	32.20
	Road Dist. No. 45	
4054	Armin Biermann, road work	2.50
	Road Dist. No. 46	
4135	Melvin Larsen, road work	25.00
4136	C. I. Oak, road work	40.00
4137	B. R. Evans, road work	50.00
4138	Chas. Pierson, road work	15.00
4139	Jim Chambers, road work	10.00
	Road Dist. No. 47	
4140	John Kay, road work	20.00
4224	Rudy Longe, road work	5.00
4227	Marvin Brudigan, road work	27.50
4228	Henry Dorman, road work	33.70
4229	Russell Harrison, road work	11.47
4230	Eddie Flynn, road work	11.72
4231	Wilbur Utecht, road work	51.75
4232	Wm. Longe, road work	11.75
4233	Harry Longe, road work	11.75
4241	John Kay, road work	147.25
	Road Dist. No. 50	
4039	Peter P. Nelsen, road work	4.00
4061	Harry Eickoff, road work	17.50
4131	Paul Baier, road work	22.00
4132	Otto Baier, road work	20.50
	Road Dist. No. 51	
4076	E. B. Chambers, road work	24.30
	Road Dist. No. 55	
4156	Lou Baker, road work	86.80
4157	Carl Lage, road work	62.00
4171	Fred Bruns, road work	93.80
4172	Wm. Splittgerber, road work	29.00
	Road Dist. No. 56	
4156	Lou Baker, road work	35.50
4157	Carl Lage, road work	26.50
4158	Ivan Wade, road work	24.50
4159	Herman Boetger, road work	31.00
4171	Fred Bruns, road work	35.70
4172	Wm. Splittgerber, road work	5.00
	Road Dist. No. 57	
4075	Martin Jensen, jr., road work	45.00
	Road Dist. No. 58	
4160	Walter Gehrke, road work	30.00
	Road Dist. No. 59	
4161	Paul Gehrke, road work	30.00
	Road Dist. No. 60	
4162	Ed Brumels, road work	27.00
4254	Jacob Miller, sr., road work, 3 men	39.00
	Road Dist. No. 61	
4163	Everett Witte, operating tractor	46.00
4164	Ollan Koch, operating grader	44.00
4165	Oliver Reichert, operating tractor	44.00
4173	Hans C. Carstens, road work	38.00
	Road Dist. No. 62	
4174	Henry Kruger, road work	7.65
4175	Edwin Ulrich, road work	9.45
4216	Ervin Ulrich, road work	12.95
	Road Dist. No. 63	
4166	Carl Muhs, road work	15.00
4167	Frank Miller, road work	72.20
	Road Dist. No. 64	
4074	Frank Maas, road work	6.00
4255	W. F. Behmer, cutting trees	4.90

Rejected Claims.

Claim No. 2667 drawn in favor of S. A. Lutgen for professional services for Mrs. G. M. Golder, in the amount of $20.00, filed July 18, 1932, was examined and on motion rejected.

Laid Over Claims.

The following claims are on file with the county clerk but have not been passed on or allowed at this time:

General Claims.

No.		Amount	No.		Amount	No.		Amount
				1929				
409	for	$ 25.00	1451	for	$ 23.10			
				1932				
1983	for	26.25	2208	for	20.00	2264	for	152.40
2298	for	1.50	2268	for	50.00	2760	for	30.00
2761	for	30.00	2778	for	30.00	2779	for	30.00
2784	for	20.00	2785	for	20.00	2871	for	30.00
2872	for	30.00	3120	for	20.00	3121	for	20.00
3122	for	20.00	3517	for	10.00	3518	for	10.00
3519	for	10.00	3520	for	10.00	3761	for	12.85
3959	for	10.00	4032	for	20.00	4033	for	20.00
4034	for	20.00	4035	for	20.00	4036	for	20.00
4047	for	250.00	4084	for	57.00	4085	for	60.00
4107	for	30.00	4108	for	30.00	4109	for	30.00
4110	for	30.00	4111	for	30.00	4112	for	30.00

Commissioner Dist. Claims.

Commissioner Dist. No. 2—Rethwisch.

4093	for	134.41						

Commissioner Dist. No. 3—Koch

3567	for	8.50	4069	for	24.00	4073	for	[illegible]
4081	for	40.50						

Whereupon board adjourned to November 15, 1932.

BERTHA BEARES, Clerk.

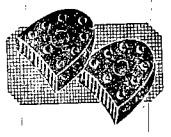

Rubber Heels For Comfort And Service

Expert work in every kind of shoe repair.

Most Reasonable Prices.

ELECTRIC SHOE SHOP

L. W. Kratavil, Prop.

Wayne, Neb.

I have served the people of the third congressional district several years. I have tried to serve them faithfully. Now that the election of Franklin Roosevelt as president seems absolutely assured, I should like to be with him in Washington to help him put over the Frazier bill and other good measures for the welfare of the people of our middle west farm states.

Edgar Howard

Do Not Vote A Straight Ticket

If you do put a cross in the circle at the top of the ticket, make an exception in my favor by putting a cross in the square before my name which will appear on the ballot "by petition."

When you reach the County Commissionership, vote in this way:

[X] MARK I. SWIHART ..... By Petition

I will appreciate your support, and if elected, I will give careful attention to every detail looking to efficient and economical public service.

MARK I. SWIHART

Resident of Wayne county twentysix years. Farmer in Garfield precinct sixteen years.

Precincts voting on Commissioner are: Deer Creek, Wilbur, Sherman and Garfield.

Brenna News

(By Staff Correspondent)

Mrs. John Lindsay and Dewayne were Friday guests at Anton Granquist's.

William Erxleben was a Sioux City business visitor the middle of last week.

Elsie, Mildred and Ruth Wert spent Friday evening in the Anton Granquist home.

Miss Irene and Miss Helen Iversen were Friday evening guests in the Pyott Rhudy home.

The Pyott Rhudys went to Carroll this Sunday to be dinner guests at W. R. Hillier's.

Mr. and Mrs. L. G. Koch were Sunday supper guests in the Carl Witte home near Pender last week.

Mr. and Mrs. Carl Pfeil and daughter were Wednesday evening callers last week at W. E. Lindsay's.

Mrs. Harry Baird and Dorothy visited Thursday afternoon with Mrs. F. I. Moses and Mrs. H. S. Moses.

Phyllis and Evelyn Baird went home with Mr. and Mrs. Harold Anderson Friday evening to spend the week-end.

Mrs. Carl Wolff and daughter of Winside, were Sunday afternoon guests last week in the William Erxleben home.

Mr. and Mrs. John Frahm and Henry Frahm of Wisner, were Sunday guests in the Charles Baird home last week.

Mr. and Mrs. Louis Schulte and Mr. and Mrs. Victor Kniesche called Sunday afternoon last week in the August Vahlkamp home.

Sunday afternoon last week Peter Brader called at Albert Brader's and that evening the Albert Braders visited in the Fred Brader home.

Mr. and Mrs. Robert Smith of Wisner, called in the Krieger brothers and George Frahm homes Saturday on their way to Perry, S. D., on business.

The Alonzo Sodens had dinner this Sunday in the Frank Soden home at Wisner, and a week ago Sunday they were guests at the H. A. Soden home there.

Mr. and Mrs. William Erxleben called Monday last week on Mrs. August Erxleben who returned home the previous Saturday from a Sioux City hospital.

Clifford Lindsay was a Sunday guest last week in the George Wert home. Florence Montgomery was also an all day guest, and Mr. and Mrs. W. E. Lindsay were evening callers.

Mr. and Mrs. Maurice Montgomery and baby were Sunday dinner guests last week in the Everett Lindsay home, and Mr. and Mrs. Dale Lindsay and family were supper guests.

Mr. and Mrs. A. L. Ireland visited Sunday afternoon last week with their daughter, Mrs. Ernfrid Allvin. Mr. and Mrs. F. O. Carlson of Craig, called that evening at Ireland's.

Mr. and Mrs. Ben Lewis and Dorothy and Ethel, Mr. and Mrs. Perry Brodd and Mrs. Mary Reed of Winside, were dinner guests this Sunday in the F. I. and H. S. Moses home.

Miss Dorothy Awiszus who had been assisting at the John Meyer home, went to her home at Winside to stay during corn picking. Miss Minnie Awiszus, her sister, is now at Meyer's.

Sunday supper guests last week in the George Bruns home were Mr. and Mrs. Dick VonSeggern, Mr. and Mrs. Gus Lueschen and son and Martin Suhrkamp of Wisner, Arthur Eisenbeis, and Mr. and Mrs. Anton Granquist and family.

Miss Helen Morris visited in the Harry Baird home Tuesday evening last week and Bonnie Jo Martin, Lozene Baird and Avanelle Lindsay were there Monday to see Dorothy Baird who was ill all week. Dorothy returned to school Monday.

With Mrs. Granquist.

The J. O. B. club met Thursday afternoon with Mrs. Anton Granquist. Mrs. George Bruns and Ella were guests. The time was spent in sewing for needy. Mrs. Granquist served luncheon. Mrs. Ed. Lindsay entertains at the next meeting, the time of which has not yet been set.

Mr. and Mrs. Fred Spoering and family of Wisner, were Sunday dinner guests in the Krieger brothers home. Mrs. Spoering and children and Ernest Krieger were afternoon and supper guests at George Frahm's, and William Hoeman and Chris Jacobsen called at Krieger's in the evening.

With Mrs. Vahlkamp.

Twentytwo members of Theophilus Lutheran Aid and guests, Mrs. August Alleman, Mrs. Hubert McClary, Mrs. Fred Heier, Mrs. George H. Reuter, Miss Lavern Wacker and Mrs. Fred Heier, jr., were entertained last Thursday by Mrs. Ervin Vahlkamp. A social time followed business and Mrs. Vahlkamp served luncheon. The society meets in November with Mrs. F. W. Vahlkamp.

B. C. Club Meeting.

Members of the B. C. club and one guest, Mrs. Peter Leighten of Pilger, were entertained Friday afternoon by Mrs. Bernard Splittgerber. "How I succeeded with my garden this summer" was the topic for roll call, and garden seeds were exchanged. A social time closed the afternoon and the hostess served luncheon. The club members and their husbands plan a Hallowe'en party this Saturday evening in the Harry Baird home, and the next regular club meeting is in two weeks with Mrs. F. I. Moses.

Early Days In Wayne County

Early days form the Wayne Herald for November 2, 1916:

Wilhelm Meyer fell while taking screens off his residence and fractured one of his hips.

Births in Wayne were announced as follows: Mr. and Mrs. Frank Bell, a daughter November 1, 1916; Mr. and Mrs. John Holst, a son November 2, 1916; Mr. and Mrs. Fred Gildersleeve, a daughter October 31, 1916; and Mr. and Mrs. Louis W. Jones, a son November 1, 1916.

Mrs. William Orr died October 27, 1916, in an Omaha hospital, aged 49. Mrs. Orr leaves her husband and two children, Mrs. Neva Cavanaugh of Lincoln, and Carroll Orr of Wayne. There are two sisters, Mrs. Guy Walters and Mrs. O. A. Strahan, and one brother, William Morris.

James McEachen narrowly escaped death when a horse kicked him over one eye.

Miss Onie Richardson had one thumb pierced by a sewing machine needle.

Announcement has been made of the engagement of Miss Marian Norris of Washington, D. C., formerly of Wayne, to Dr. Nelson Dale.

V. L. Dayton sold 35 head of purebred Duroc Jersey hogs at an average of $37.55.

George McEachen sold Poland Chinas at an average of about $30.

Mrs. Charles McConnell and baby went to Iowa to visit the former's parents.

William Weber, local weather prophet, says weather will be favorable until November 9 and that in the meantime farmers should gather their corn.

Mrs. Richard Hodgson of Winside, had a four-generation family group together when Mrs. Mabel Hale, Mrs. Hendrickson and little daughter were visiting here.

Mrs. H. E. Siman of Winside, presented Miss Mildred Cullen, a piano pupil, in a recital.

L. J. Hughes' car was damaged when it overturned in a ditch when Mr. Hughes was returning to Hoskins from Norfolk.

Gus Martin and Miss Nora Pentico were married in 1916 and will live at Hoskins.

Guy Root of Sholes had one finger mashed in a washing machine, and Joe Mattingly tore the end off one finger with a hook.

Thomas Sundahl bought the John McDonald farm near Sholes.

While Paul Lessman was visiting at the William Brummond home one evening his horse ran away and could not be found until the next day.

Wayne Main street was one of the muddiest places to be found after a heavy rain. There is considerable sentiment favoring pavement.

From the Wayne Herald for November 3, 1892: August Stone returned from a visit in Sweden. M. W. Martin moved from Pender to Wayne. Lelia Tucker entertained at a birthday party. A. N. Sherbahn went to Michigan to buy a new brick machine. Mrs. Goshorn died at Santa Fe, N. M., and the remains were brought to Wayne. Mrs. D. C. Main entertained at a Hallowe'en party.

From the Wayne Herald for October 23, 1893: The High Five club met in the A. H. Ellis home. J. W. Nichols shipped 20 loads of flax to Sioux City. Mr. and Mrs. R. F. Farr went to Pennsylvania for the winter. Mr. and Mrs. J. E. McFarland went to Ohio for the winter. Will Bell sold his interest in the local cigar factory to J. Mauer of Sioux City. Ed. More caught one hand in the cogs of a threshing machine and crushed the member so badly that it had to be amputated. W. W. Heath of Henry, Ill., stated that Wayne county corn crop in 1893 was better than he had seen in Iowa or Illinois. Mr. and Mrs. William Frazier, Mrs. H. B. Boyd, J. S. Lewis, Mr. and Mrs. A. B. Clark, Mr. and Mrs. F. M. Griffith and H. B. Jones are among those who went from here to Chicago for the world's fair.

Dean, son of Mr. and Mrs. R. R. Smith, sustained a cut on the head when he was thrown beneath a wagon.

The big snow storm of October 19 was a bad one, everybody hugging around cook stoves and making it hard for the cooks to get dinner.

Gus Eksman arrived from Slayton, Ore., to visit his brother, Henry Eksman, who is employed in the H. L. Bredemeyer store in Carroll. The former spent the summer in government work in Alaska.

Mrs. Marie Haglund died at Wakefield at the age of 94 years. Alfred and Elmer Haglund and Mrs. Otto Fredrickson are her surviving children.

Miss Jennie Heikes of Wakefield, underwent an operation.

Albert Killion, who was recently injured when his wagon was struck by a car, had to have his broken leg reset.

Let Russia continue to her destiny with Karl Marx. We have our own Groucho, Chico, Harpo, and the fourth who is carried along as a spare.—Kansas City Star.

We are of the opinion that if some one had sounded an auto horn at the psychological moment, America wouldn't have lost that Olympic high jump.—Thomaston (Ga.) Times.

WEEK'S REVIEW

OF THE HERALD EXCHANGES

Oscar Nordeen, 50, Oakdale farmer bachelor, committed suicide.

Fire destroyed a barn on the Mrs. Minnie Mack farm at Stanton.

W. F. Wenke has been reelected head of the Pender Chamber of Commerce.

Rosella Tietgen, 5, of Wisner, dislocated her neck in a fall from a teeter-totter.

Clyde Ellis harvested 60 bushels of walnuts from one tree at his place near St. Edward.

The Farmers State bank and the First National bank of Tekamah, consolidated last week.

R. W. Hahn of Randolph brought down a large Canadian goose in his hunting last week.

Charles Lovejoy of Bloomfield, veteran mail carrier, has retired on pension of $92.98 a month.

Albert Stevenson of Albion, sustained a broken shoulder, jaw bone and arm when he fell from a windmill.

Albert Larsen heads the Randolph Legion post. Dr. S. S. Gibson is chaplain and R. W. Hahn, service officer.

James Embick and Elizabeth Galley of Laurel, took highest ranking in the Cedar county young citizens' contest.

Ira Cox and Miss Mabel Gilman of Pierce, were married October 13.

Moses Grebe died at Pierce October 13, aged 59.

A white donkey which was to be taken from Madison to Norfolk to lead a democratic torch light parade, was reported stolen.

Miss Lois Stevenson of Stanton, and Clair Pilger, formerly of Pilger and now manager of a chain grocery at Wahoo, were married last week.

Gravel on highway No. 15 south of Pilger was spread last week, completing surfacing of that section of the road between Pilger and Schuyler.

Cedar county commissioners bought a 14-acre tract of timber from Henry Becker and those in need of fuel will be able to get a supply by cutting trees.

A $1,000 beaded dress was the shroud for Mrs. Florence Hanika of Pender, 73-year old Indian woman who died last week. Funeral services were Friday. Six daughters and three sons survive.

R. M. Bear, Harley Dalton, Dorothy Bear and Maxine Dalton of Bloomfield, and Viola Wright of Niobrara, sustained minor injuries near Randolph when their car turned over into a ditch.

Officials, land owners and renters met at Winnebago last week to consider making an equitable adjustment of rents on Indian lands. A share rent plan will be submitted to the government office for approval.

A flock of about 19 pelicans was seen by J. H. Severson when he was hunting along the Elkhorn river at Wisner. Thinking they were ducks, he waited until they came down. He was able to get quite close to them.

Fire which started from combustion in an oil mop damaged the residence of Mrs. William Hofeldt at Laurel last week. Mrs. Hofeldt sustained a severe burn on one hand when she took hold a door knob made hot by the blaze.

Miss Gertrude Peck of Randolph and Gothard Anderson of Wahoo, were married Sunday last week at the bride's home. Mrs. Anderson, a graduate of Wayne Teachers college, taught at Wahoo two years. Mr. Anderson is employed in the Wahoo post office.

Judge Wallace, head of relief in Cedar county, plans to establish a unit in each town in order that children in needy families may have plenty of milk. The milk will be bought in wholesale amounts from farmers and be distributed by ticket to the needy. About 150 familes in that county will have to have help this winter. A carload of flour has been ordered for the county also.

South Sioux City high school students crowned Miss Gertrude Heikes homecoming queen between halves of the homecoming football game at South Sioux City with Tekamah high school Friday afternoon. A parade preceded the football game. Beatrice Lee and Hazel Fleckner, who were next in line in the vote for homecoming queen, were attendants of Miss Heikes. Miss Heikes achieved national recognition last year when she was national 4-H club health champion at the International Live Stock show at Chicago.

Gravel is being placed on a road north of Laurel, toward Wynot.

Several Laurel persons sustained injuries in various accidents last week. Mrs. M. T. Sullivan sprained an ankle when she stepped into a hole in her yard. Allan Wickett wrenched a knee in stepping from a car. Miss Lepna O'Gara broke one wrist in cranking a car. Miss Evelyn Hansen suffered a broken leg when kicked by a horse. Roy Johnson had the end of one finger cut off in a buzz saw. George Pfund sustained a broken arm when he fell from a load of corn and the wagon ran over him. The little son of Harry Johnson sustained a broken arm in falling from a shed. Robert Gillispie hurt one elbow in a fall off a horse. Mrs. J. C. Corey fell and broke one arm.

Notice To Creditors.

The State of Nebraska, Wayne County, ss.

In the county court

In the matter of the estate of Friedrich Kay, deceased. To the creditors of said estate:

You are hereby notified, That I will sit at the County Court Room in Wayne, in said County, on the 12th day of November, 1932 and on the 11th day of February, 1933 at 10 o'clock a. m. each day to receive and examine all claims against said Estate, with a view to their adjustment and allowance. The time limited for the presentation of claims against said Estate is three months from the 12th day of November, A. D. 1932, and the time limited for payment of debts is one year from said 21st day of October, 1932.

Witness my hand and the seal of said County Court, this 21st day of October, 1932.

(Seal) J. M. Cherry,
o27t3 County Judge.

Big Honey Crop.

Lincoln, Neb.—Corn isn't the only crop of which there is plenty this year. With the flow of honey for the year completed, the Nebraska 1932 crop is larger than that of a year ago. Reports reaching O. S. Bare at the College of Agriculture indicate good crops throughout most sections of the state.

Re-decorate City Hall.

The entire upper floor of Wayne city hall is being re-decorated and the blackened rooms will soon emerge clean, freshly-painted. Ceiling and walls of the large assembly room are to have a warm cream tint, and the clerk's office and council room will have cream ceiling and drop-ceiling, and soft green walls.

The Democratic problem is how to keep the South solid behind a liquid platform.—San Diego Union.

Georgia woman has lived to the age of 101 without seeing any automobiles. And if she sees them in time she may live still longer.—New York Evening Post.

SPIC and SPAN

For Homecoming and Other Occasions.

Economize by having your garments wear longer and look better with frequent cleaning and pressing.

Wayne Cleaners & Dyers

C. C. KILBORN

— Phone 41 —

WAYNE, NEBR.

Look Your Best For Homecoming

This Friday and For Other Fall Festivities.

SPECIAL

For a limited time we are giving permanents at the low price of $3.50

Other Permanents $4.50 $5 $7 $8

Finger Wave and Shampoo 75c

Finger Wave of Marcel 50c

Wayne's Oldest and Best Equipped Shop Offers You Work of Experts at Most Reasonable Prices.

FRENCH BEAUTY PARLOR

Phone 527 Joe Smolsky, Prop. Wayne, Neb.

49c HERE'S VALUE! 49c

FOR YOU!

REMEMBER what values we gave you last year during our 49c Sale — This year we are going it one better — Merchandise is of better quality, better styles — Better Values. It is impossible to describe the wonderful 49c Bargains in display advertising — You'll just have to see what we have folks. A store full of bargains at 49c for the next four days. This sale is very timely — It offers many of the needed supplies for the season and for the entire family. Arrange to take advantage of this usual sale! — Remember it lasts only four days.

Golden Rule's 49c Sale

5 Pair Men's Part WOOL SOX

49c Sale special Cashmere dress socks. Soft cashmere dress socks in black oxford or natural. Sizes up to 12.

49 Cents

10 Pair Men's Cotton Work Sox. Either Rockford or plain. 49c

Men's Extra Heavy All-Wool BOOT SOCKS. 49c

49c Special Sale

2 Pr. Women's Rayon BLOOMERS

Pantie Styles Also Included

49c

Two pair of rayon bloomers for 49c is a special value if the quality is satisfactory. We assure you of this. Buy several pair.

49c Sale Special

6 Yards 36-in. Outing Flannel

Light-Dark Patterns

49 cents

Compare with qualities that most stores sell at a dime a yard, and you will appreciate why we are busy. Folks come where they can get the most for their money.

49c Sale Special Men's 12-Lb. Ribbed U-SUITS

So'd last year at 79c. Many customers find these heavy enough to wear throughout the winter. It is a well fleeced union suit made by a standard manufacturer.

49c

49c Sale Special Boys' Heavy Fleeced Union SUITS

Here is an extra quality in grey random knit. The heavy fleece lining will not roll up when washed.

49c

49c Sale Special Men's Grey Coveret Work SHIRTS

Never before at this price. A grey shirt for winter wear; made of heavy dark grey cloth—full cut and well made.

49c

49c SALE SPECIAL Full Fashioned SILK HOSE

New colors. A new shipment has just been received. Chiffon or service weight.

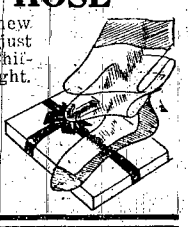

49c PER PAIR

6 Yards of HOPE MUSLIN. Used for quilting 49c	2 Yds of FASHION CREPE. 36-in. wide. 49c	3 Yards of New DRESS PRINTS. Resemble silks. 49c	4 Pairs of Men's Fancy RAYON SOCKS. 49c
1 Yard 69c A. B. C. DRESS FABRICS 49c	3 Lb. Stitched COTTON BATT. 72x90 size. 49c	4 Yards New PRINTED OUTING. Fine quality. 49c	Boys' Part Wool PULLOVER SWEATERS 49c
Extra Size RAYON BLOOMERS. Extra value 49c	4 Yards of 80 Sq. PERCALE. New patterns. 49c	5 Yards of COMFORT CHALLIE. Pacific. 49c	2 Pair Men's Fancy Wool DRESS SOCKS 49c

49c Sale Special WOMEN'S Fabric GLOVES

Slipon styles neatly trimmed—black, brown or tan—winter weight washable fabric.

49c Pair

49c SALE SPECIAL 3 Yards A. B. C. Percale

Patterns that are absolutely new. Never have we seen them so beautiful. Multi-colored designs.

3 Yards 49c

EXTRA! EXTRA! As Long As They Last. Women's HOUSE FROCKS 29c EACH

New fall cotton dresses of very superior quality . . . a comparison will demonstrate the value. Short sleeves.

Men's Overcoats

Blue—Oxford—Brown

$9.90

Full cut, double breasted models. Made up in blue, oxford and brown overcoatings. They are marvelous coats for the price.

49c Sale Special Two 3 Lb. Cotton Batts

Full bed size—unrolls evenly—clean cotton.

49c

49c Sale Special 1 Dozen 5 cent Hankies

Both plain hemstitched and with embroidered corners.

49c

49c Sale Special Children's Wash Dresses

Made of finest 80 count percale and fine count broadcloth. Many made with panty dress. This is an extra value.

49c

49c Sale Special Women's Wool or Silk SCARFS

Reefer shapes both in heavy printed silk or knitted woolen styles.

49c

39-in. Plain RAYON CREPE.	49c	Children's all-rubber snap-fastener Overshoe	79c
4 Pair Men's WOOL WORK SOCKS.	49c	70x 80 Single, Part wool BLANKET. First quality.	79c
Men's SOFT ELK WORK SHOE	$1.98	Children's OXFORDS Calf, all-leather sole	98c
Men's RETAN WORK SHOES	$1.49	Men's Heavy Outing PAJAMAS	98c
Men's Fine DRESS OXFORDS	$3.35	Men's Suede WINDBREAKERS	$1.19
Men's red 4-buckle OVERSHOES	$2.49	Men's Double Back WORK SHIRTS	39c
All-rubber 4-buckle black OVERSHOE	$1.79	Men's Fleeced Lined JERSEY GLOVES	10c
Men's 2-buckle MUD RUBBER	$1.49	Men's Heavy Outing CHORE GLOVES. 2 for	25c
Ladies' all-rubber GAITERS	79c	Boys' LEATHER MITTENS. Pair	25c

49c Sale Special 5 Turkish Towels

18 x 36

Genuine Cannon quality, extra heavy, double thread towel. Note the large size. Colored border.

49c

49c THE GOLDEN RULE STORE 49c

WAYNE, NEBR.

BROWN-EKBERG COMPANY